



# Developing Bankan

## One of Africa's Largest Gold Projects

ASX:PDI

Noosa Mining  
Conference  
Presentation

July 2025



---

# Forward Looking Statements, Disclaimer and Compliance

## Forward Looking Statements and Important Notice

This presentation contains certain forecasts, projections and forward-looking statements. Forward-looking statements may generally be identified by the use of forward-looking terminology, including, without limitation, the terms “believes”, “estimates”, “anticipates”, “expects”, “predicts”, “intends”, “plans”, “goals”, “targets”, “aims”, “outlook”, “guidance”, “forecasts”, “may”, “will”, “would”, “could” or “should” or, in each case, their negative or other variations or comparable terminology. Such forward-looking statements involve known and unknown risks, uncertainties and other factors which because of their nature may cause the actual results or performance of PDI to be materially different from the results or performance expressed or implied by such forward-looking statements. Such forward-looking statements are based on numerous assumptions regarding PDI’s present and future operations and the political and economic environment in which PDI will operate in the future, and are not guarantees or predictions of future performance. Although PDI believes that its expectations, estimates and forecast outcomes are based on reasonable assumptions it cannot give any assurances that these will be achieved. Unless stated otherwise, forward-looking statements speak only as at the date of this presentation or the DFS (as applicable).

To the maximum extent permitted by applicable laws, PDI and its related bodies corporate and their respective officers, directors, employees, agents and advisers (“Related Parties”) make no representation and can give no assurance, guarantee or warranty, expressed or implied as to, and take no responsibility and assume no liability for the authenticity, validity, accuracy, suitability or completeness of, or any errors in or omissions from, any information, statement or opinion contained in this presentation and without prejudice, to the generality of the foregoing, the achievement or accuracy of any forecasts, projections or other forward-looking statements contained or referred to in this presentation. Except as required by applicable laws, PDI and its related bodies corporate and their respective Related Parties disclaim any obligation to update or revise any forward-looking statement in this presentation.

Investors should make and rely upon their own enquiries before deciding to deal in PDI’s securities.

## Competent Person Statement and Compliance Statement

The Mineral Resource estimates referred to in this presentation were released to ASX on 7 August 2023 (NEB and BC) and 23 April 2025 (Fouwagbe and Sounsoun). The Ore Reserve estimate referred to in this presentation was released to ASX on 25 June 2025. The Company is not aware of any new information or data that materially affects the Mineral Resource or Ore Reserve estimates contained in this presentation and all material assumptions and technical parameters underpinning the Mineral Resource and Ore Reserve estimates continue to apply and have not materially changed, noting that PDI intends to appeal the Argo (and Bokoro) revocations announced on 28 May 2025 in accordance with the Mining Code, and that the Argo Inferred Mineral Resources account for just 2.8% of the Company’s overall Mineral Resource.

The production targets and forecast financial information referred to in this presentation were released to the ASX on 25 June 2025. The Company confirms that all the material assumptions underpinning the production targets and forecast financial information derived from the production targets in the previous announcement continue to apply and have not materially changed.

The information in this announcement that relates to prior Exploration Results have been extracted from ASX market announcements detailed in the “Material ASX Releases” slide in the appendix. The Company confirms that it is not aware of any new information or data that materially affects previous Exploration Results referred to in this presentation. The Company also confirms that the form and context in which the Competent Person’s findings are presented have not been materially modified from the relevant original market announcements.

## Definitive Feasibility Study (“DFS”) Cautionary Statement

The DFS referred to in this presentation (released to the ASX on 25 June 2025) is considered to have a  $\pm 15\%$  level of accuracy. The production targets and forecast financial information for the DFS are based on 90.4% Probable Ore Reserves and 9.6% Inferred Mineral Resources (contained gold basis). Inferred Mineral Resources, which are only included from the lower part of the NEB underground mine, are processed predominantly in years 5 to 9 and represent only 0.5% of contained gold processed in the first 4 years. There is a low level of geological confidence associated with Inferred Mineral Resources and there is no certainty that further exploration work will result in the determination of Indicated Mineral Resources or that the production targets will be realised.

The DFS is based on the material assumptions outlined in the DFS announcement released to the ASX on 25 June 2025. This includes assumptions about the availability of funding. While PDI considers all of the material assumptions to be based on reasonable grounds, there is no certainty that they will prove to be correct or that the range of outcomes indicated by the DFS will be achieved. Investors should note that there is no certainty that PDI will be able to raise that amount of funding when needed. It is possible that such funding may only be available on terms that may be dilutive to or otherwise affect the value of PDI’s existing shares. Given the uncertainties involved, investors should not make any investment decisions based solely on the results of the DFS.

## Authorisation

This presentation has been authorised for release by Andrew Pardey, Managing Director.

# PDI Highlights

Rapidly advancing the large-scale Bankan Gold Project in Guinea towards development



~5.5Moz Mineral Resource, including ~3Moz Ore Reserve with significant exploration upside<sup>(1)</sup>



One of Africa’s largest and most advanced gold development projects. ~250kozpa over > 12 years at US\$1,057/oz AISC



## Major catalysts recently achieved or expected soon

- ✓ **Environmental Approval** secured in January 2025
- ✓ **Definitive Feasibility Study** completed in June 2025
- **Exploitation Permit** application in the final stage



Board and Management have permitted, financed, built and operated many significant African gold mines



## Guinea is a stable jurisdiction with a strong mining culture

- Global leader in bauxite production and established gold industry
- >US\$20bn Simandou iron ore project the world’s largest mining development











Very strong gold price environment driven by macro and geopolitical factors  
Current spot price >US\$3,300/oz

# Corporate Overview

Backed to build the Bankan Gold Project

## Major Institutional & Strategic Shareholders<sup>(1)</sup>

	17.8%
	13.2%
	5.9%
	5.4%
	4.1%
	3.5%
	3.4%
	3.1%

## Research Coverage

## Capitalisation<sup>(2)</sup>

Ordinary Shares Outstanding	2,622m
Unlisted Options	113m
Fully-Diluted Shares Outstanding	2,735m
Share Price (18-Jul-25)	A\$0.435
Undiluted Market Capitalisation	A\$1,141m   US\$741m
Cash (31-Mar-25)	A\$78m   US\$50m

## Share Price Performance



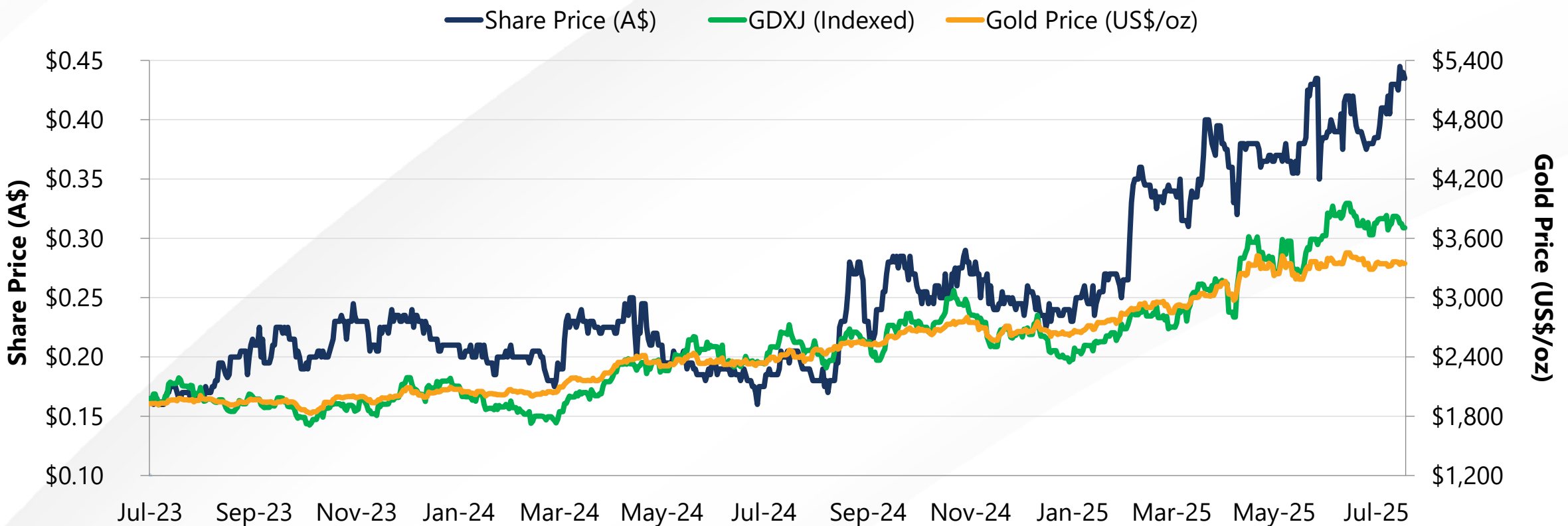

# Experienced Board and Management

Extensive experience in gold (and other commodities) across Africa, including in Guinea

## Board



**Simon Jackson**  
Non-Exec Chair

25+ years' experience in the management of resource companies, particularly in Africa



**Andrew Pardey**  
Managing Director

Extensive development and operating experience in Africa including 10+ years in Guinea



**Sandra Bates**  
Exec Director, Legal & ESG

International lawyer with 25+ years' experience across Europe, North America and Africa. Sustainability and risk specialist



**Alberto Lavandeira**  
Non-Exec Director

Mining engineer with 45+ years' experience operating and developing mining projects



**Steven Michael**  
Non-Exec Director

25+ years' experience in the global resources sector

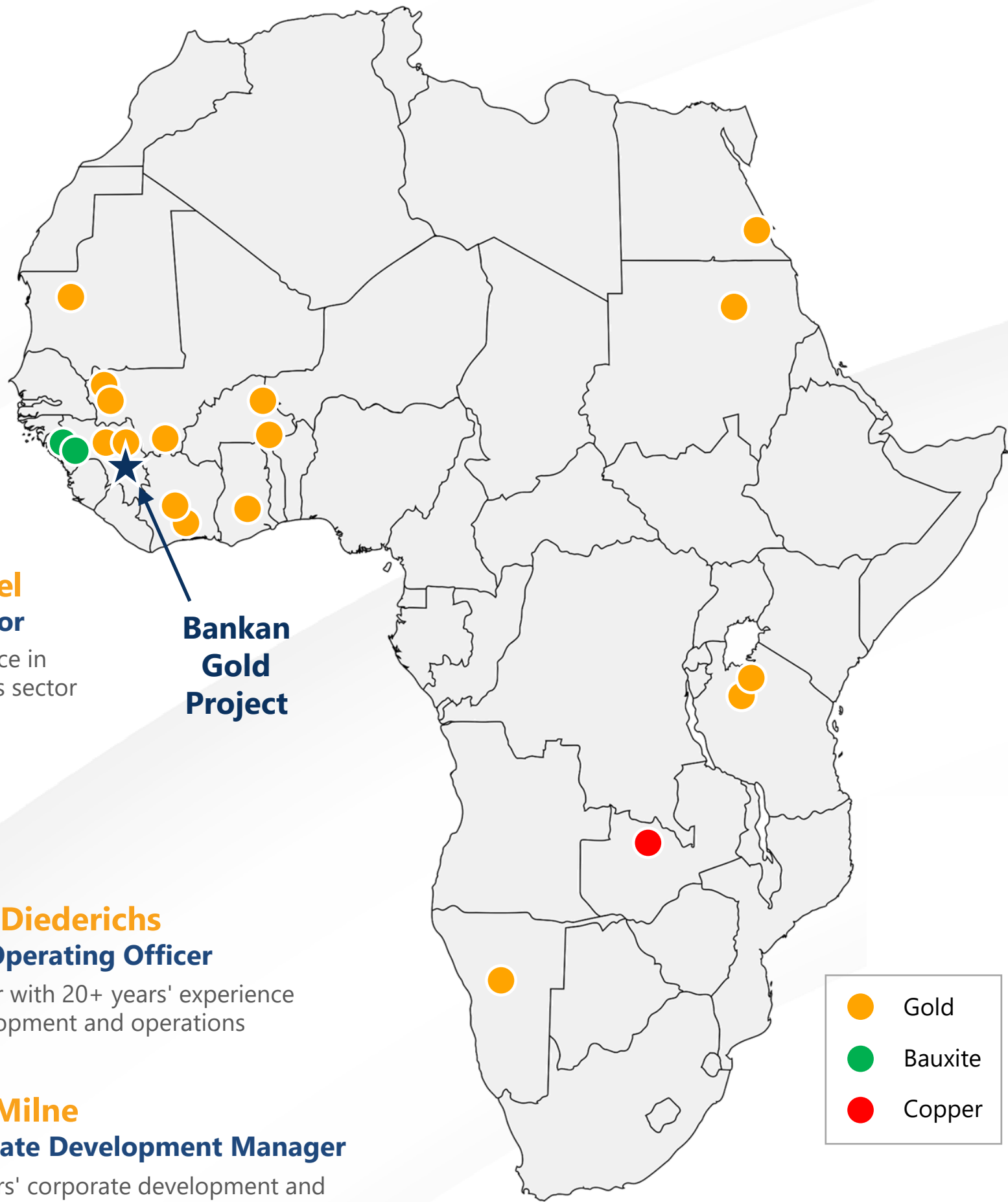

## Management

**Aissata Beavogui**  
Country Manager

Guinean National with extensive career in Guinea and abroad. 25+ years' experience in mining and financial industries

**Francois Philippart**  
Social Manager

Sustainability expert with 20+ years' experience across West and Central Africa (including Guinea)

**Pierre Louw**  
Chief Financial Officer

Senior accountant with 35+ years' experience working extensively in Africa

**Franck Bizouerne**  
Resource & Geology Manager

25+ years' experience in greenfield and brownfield exploration in gold and other minerals across Africa

**Henk Diederichs**  
Chief Operating Officer

Engineer with 20+ years' experience in development and operations

**Brad Milne**  
Corporate Development Manager

15+ years' corporate development and investment banking experience in the resources industry

# About Guinea

Attracting major global investments for its established and growing mining industry

## ○ Strong mining industry and culture

- Global leader in bauxite (127Mt exported in 2023)
- Established gold industry (2Moz annual production)
- Home to the Simandou Iron Ore Project, the world's largest mining-related development (>US\$20bn)
- Mining contributed >90% of exports and ~21% of GDP in 2022<sup>1</sup> and is expected to grow

## ○ Established mining code & fiscal regime

- 5% royalty plus 1% local development contribution
- 30% corporate tax rate
- 15% free carried equity interest
- Stable fiscal terms since 2013

## ○ Simandou investment driving a strengthening economy

- GDP growth of 6.1% in 2024. Forecast growth of 7.1% in 2025 increasing to > 10% per annum for 2026-2029<sup>2</sup>

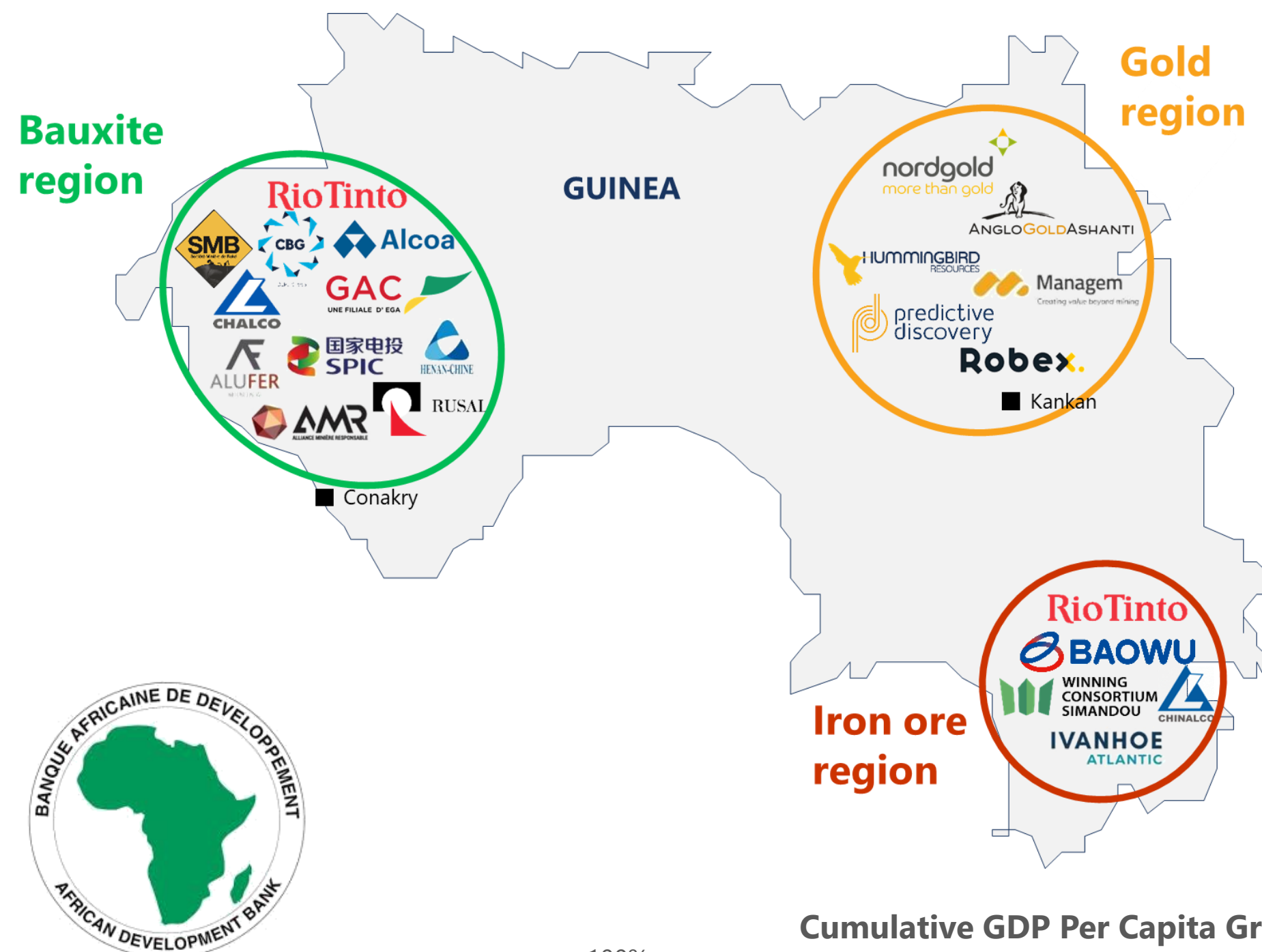

***"The Guinean economy is one of the most resilient in West Africa."***

***"The budget deficit.... remains one of the lowest in the Economic Community of West African States"<sup>3</sup>***

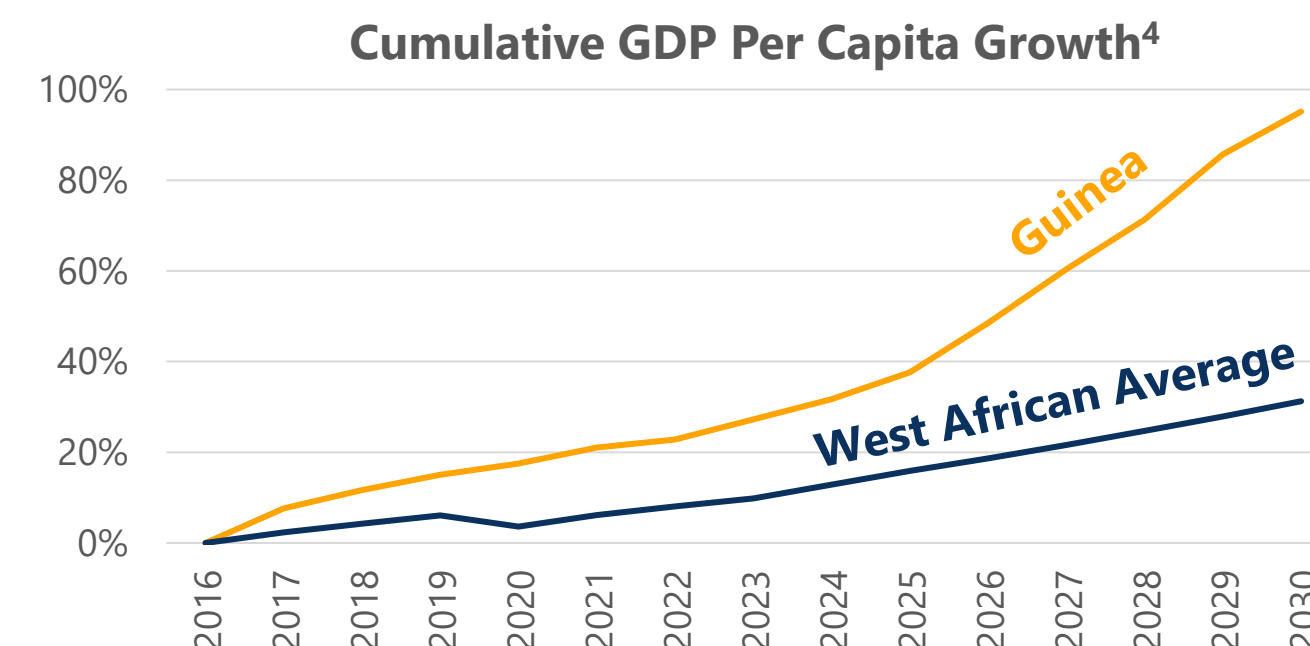





Large-scale,  
long-life project  
with outstanding  
economics

# Bankan Project Overview



# Bankan DFS Highlights

Large-scale, long-life gold development project with compelling economics and strong leverage to the current gold price environment



## SIGNIFICANT RESERVES & RESOURCES

**2.95Moz ore reserve**  
(51.6Mt @ 1.78 g/t)<sup>(3)</sup>

**5.53Moz mineral resource**  
(103.6Mt @ 1.66 g/t)<sup>(3)</sup>

Significant exploration potential



## COMPETITIVE CAPEX & OPEX<sup>(1)</sup>

**US\$463m** pre-production capex  
(broadly in-line with the PFS)

**~US\$1,057/oz** LOM average AISC  
(~10% reduction compared to the PFS  
on like-for-like gold price basis)



## EXCEPTIONAL PRODUCTION PROFILE

**~250kozpa** average gold production  
over a **12-year mine life**<sup>(1)</sup>

One of the largest and most advanced gold  
development projects in Africa<sup>(2)</sup>



## STRONG FINANCIALS<sup>(1)</sup>

**US\$1.6bn NPV<sub>5%</sub>** and **IRR of 46%**  
(at US\$2,400/oz)

**US\$2.9bn NPV<sub>5%</sub>** and **IRR of 73%**  
(at US\$3,300/oz)

Each US\$100/oz adds ~US\$140m NPV

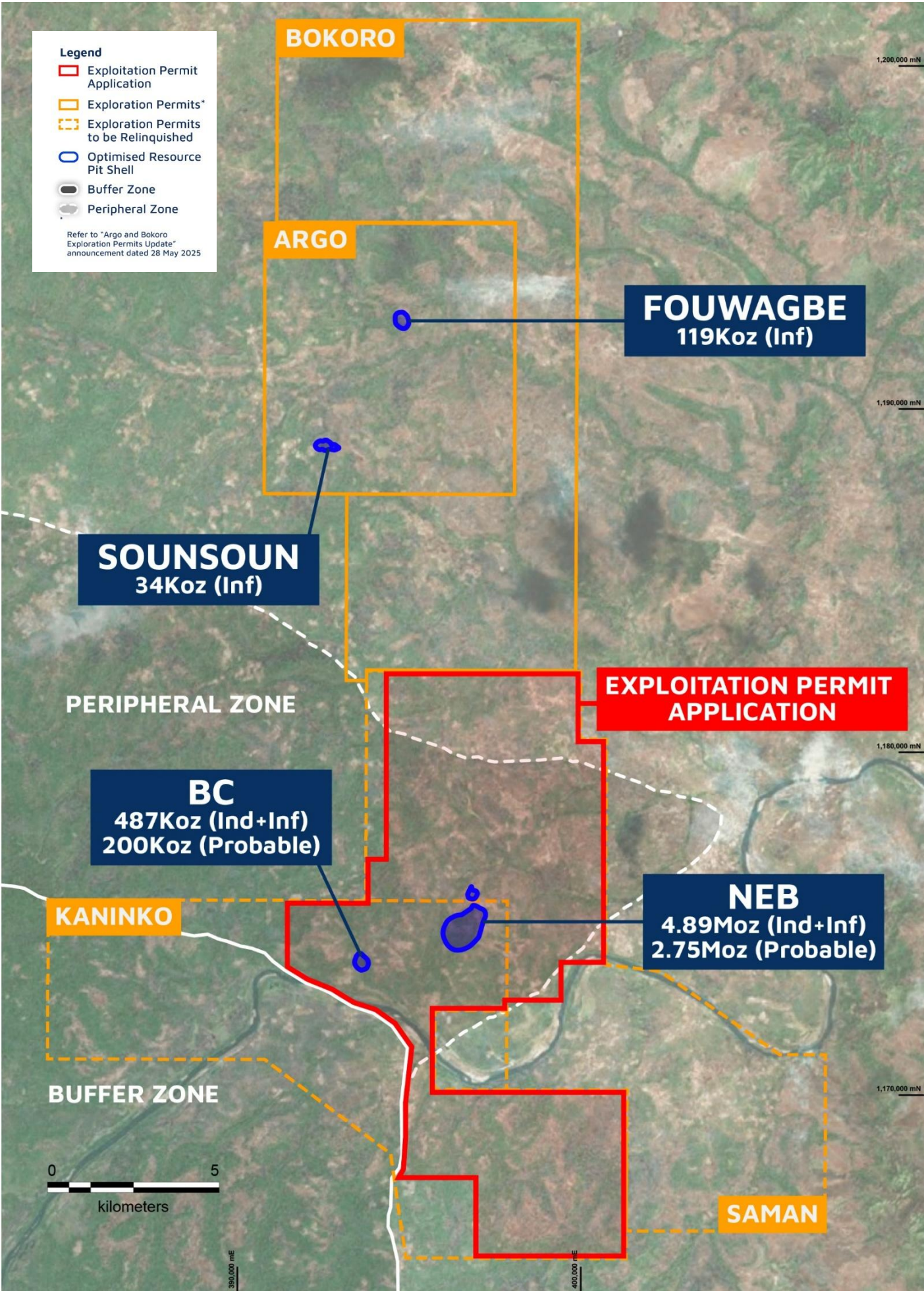

1. Refer to ASX announcement on 25-Jun-25. Financial metrics reported on a post-tax basis for 100% of the Project.

2. Refer to slide 20.

3. Refer to ASX announcements 7-Aug-23, 23-Apr-25 and 25-Jun-25. Refer also to ASX announcement "Argo and Bokoro Exploration Permits Update" dated 28-May-25.



# Mining Overview

Open pit and underground operation producing ~250koz per annum over 12.2 years

- Conventional mine designs and mining approach
  - Open pit: multiple pit stages with low LOM strip ratio of 1.9:1; LOM average grade of 1.39g/t
  - Underground: longitudinal & transverse long hole open stoping with paste fill; LOM average grade of 3.77g/t
- Large-scale NEB deposit hosts 3.05Moz of the 3.26Moz DFS mining inventory
- NEB underground mine developed during construction to access high-grade ore for the start of production. Open pit and underground then mined concurrently
- Mine designs based on a conservative gold price of US\$1,800/oz
- Upside potential – NEB at depth, near-mine satellites, regional exploration success

## Mining Inventory

Mine Area	Probable Ore Reserves				Inferred Mineral Resources				Total		
	Mt	g/t	koz	% of Total	Mt	g/t	koz	% of Total	Mt	g/t	koz
GBE	0.6	0.73	13	0.4%	-	-	-	-	0.6	0.73	13
NEB O/P	39.6	1.36	1,738	53.3%	-	-	-	-	39.6	1.36	1,738
NEB U/G	7.9	3.95	1,002	30.7%	2.9	3.30	307	9.4%	10.8	3.77	1,309
BC	3.5	1.78	200	6.1%	-	-	-	-	3.5	1.78	200
Total	51.6	1.78	2,953	90.6%	2.9	3.30	307	9.4%	54.5	1.86	3,260

## NEB and GBE Deposits

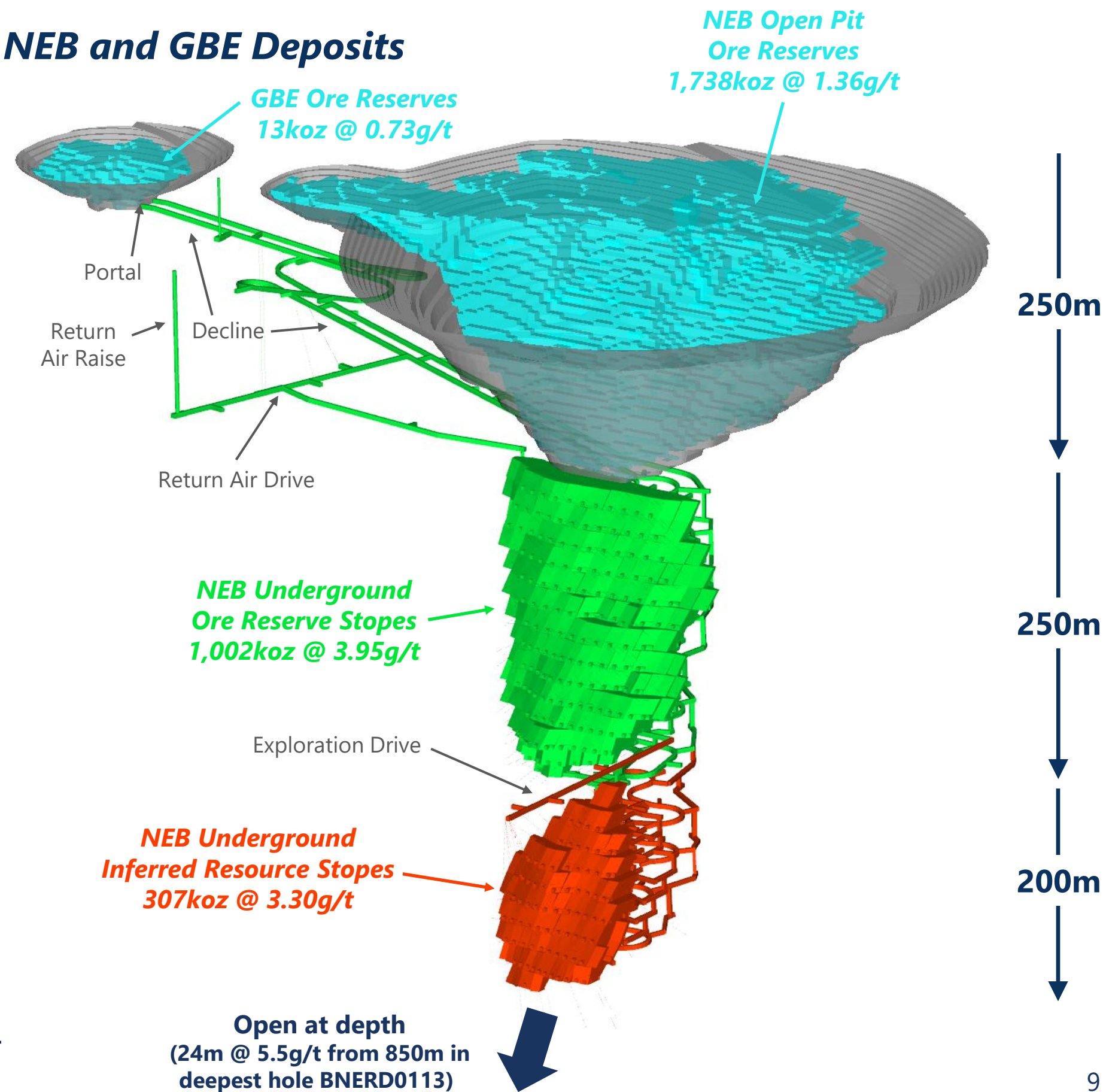



# Processing Overview

Simple metallurgy and processing to achieve high recoveries

- 4.5Mtpa conventional gold processing plant designed by DRA
- Separate primary crushing circuits for fresh ore (jaw crusher) and weathered ore (mineral sizer)
- SABC grinding circuit comprising SAG mill, ball mill and pebble crusher
- Gold recovery via gravity / intensive leach and conventional CIL
- DFS processing recovery averages 92.8% based on a grind size of  $P_{80}$  75 $\mu$ m and average feed grade of 1.86g/t
- Cyanide destruction and tailings filtration (plate and frame pressure filters) to facilitate filter stacked tailings

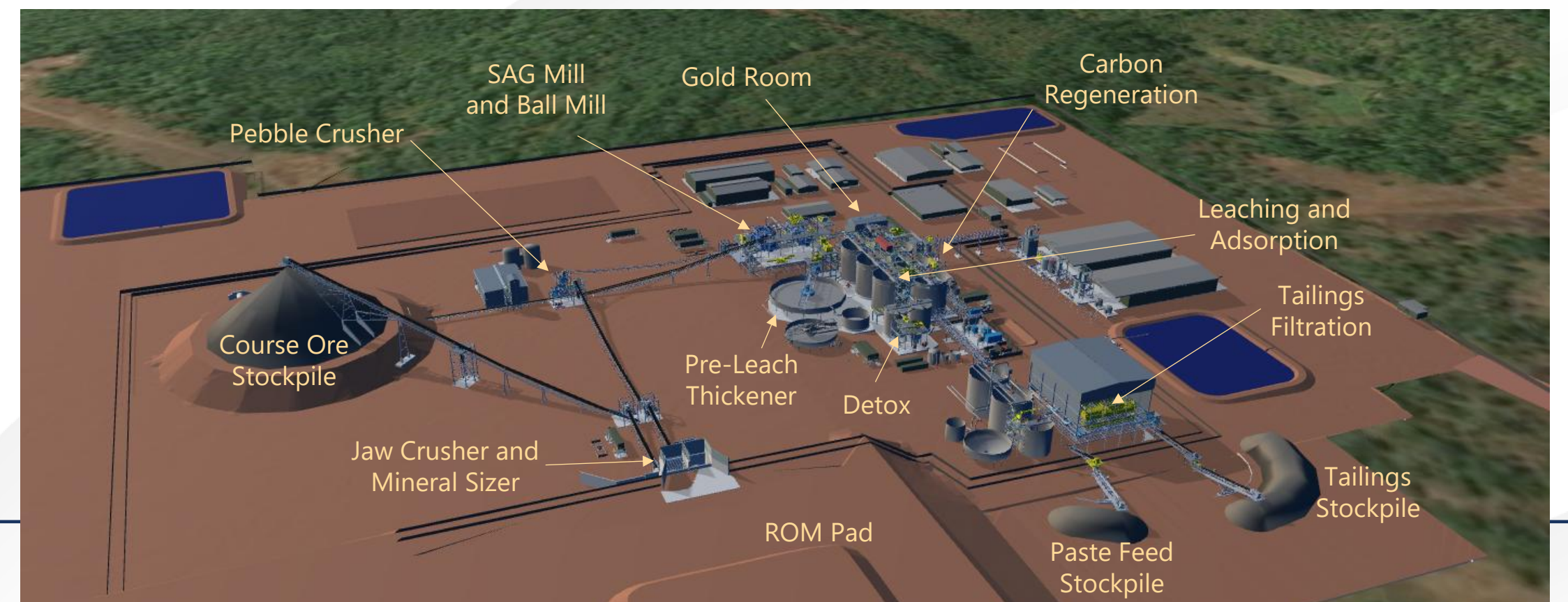
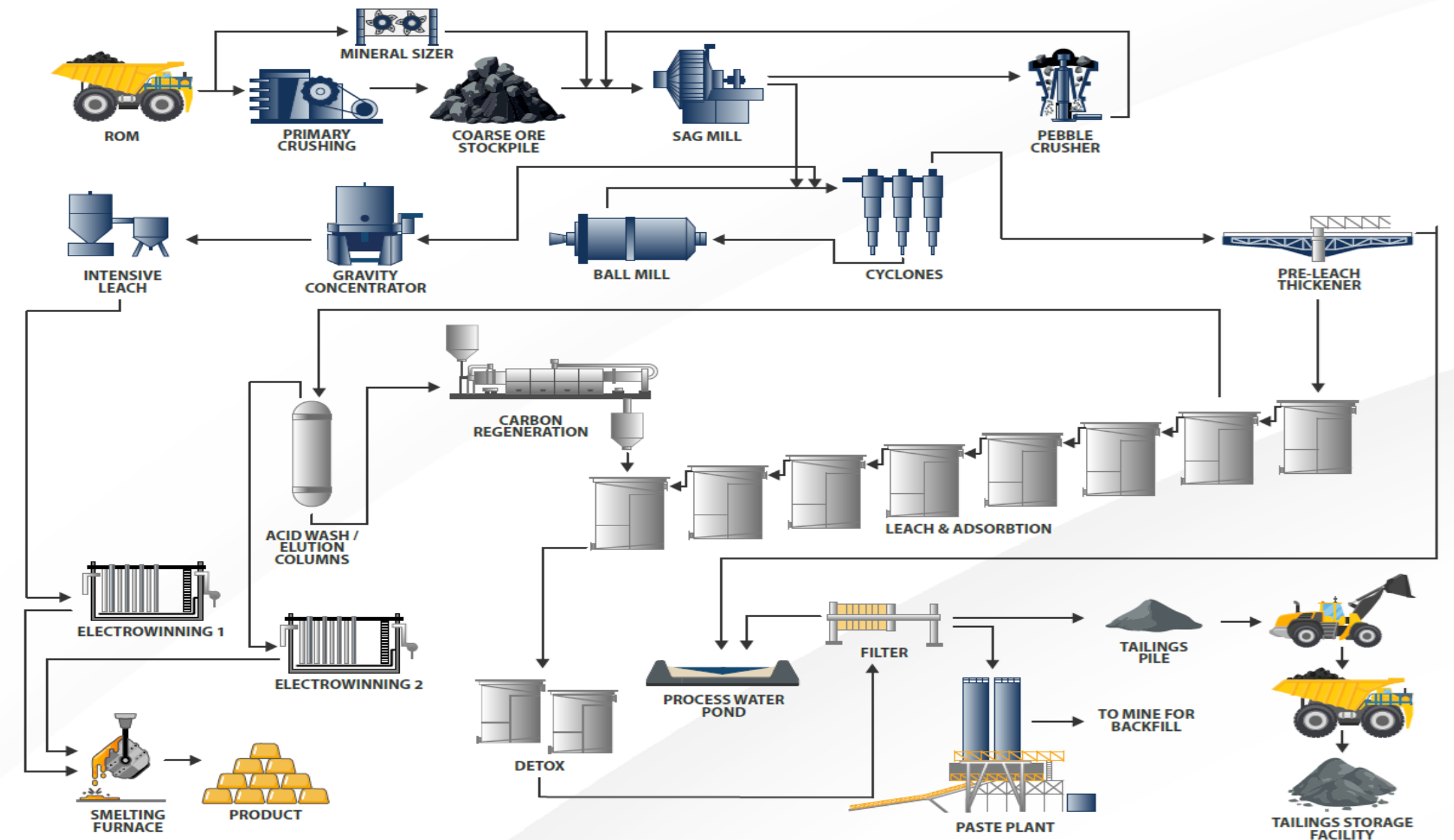



# Production Schedule and Cash Flows

Robust production and AISC profiles deliver strong cash flow generation and attractive leverage to higher gold prices

## Production

Gold Produced (koz)

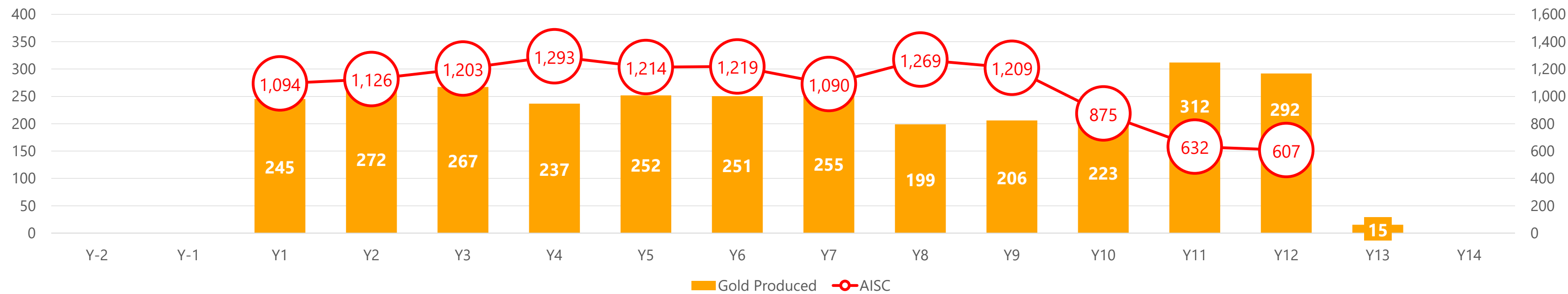

~250koz  
average annual  
production

US\$1,057/oz  
LOM all-in  
sustaining costs

## Cash Flows

(US\$m)

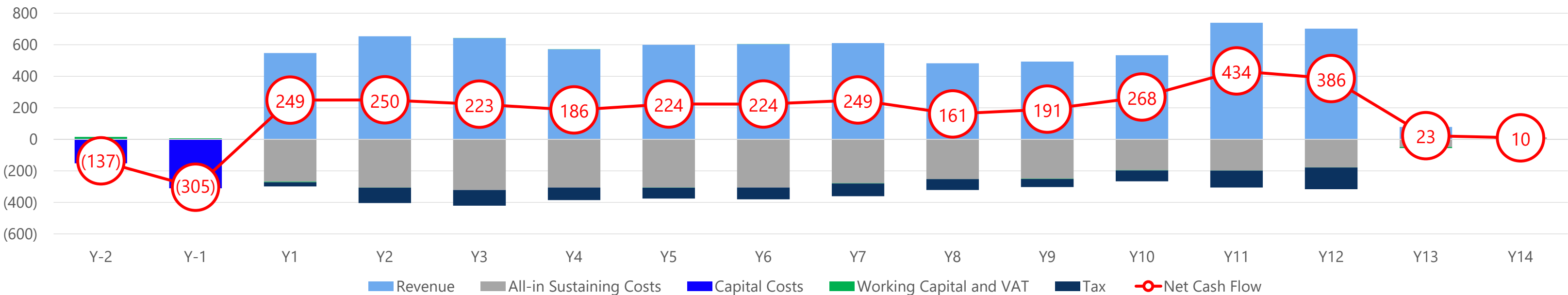

Average free  
cash flow of  
>US\$250mpa<sup>1</sup>

Increases to  
>US\$400mpa<sup>1</sup>  
at US\$3,300/oz



# Operating & Capital Cost Breakdowns

Low all-in sustaining costs and competitive capital costs, developed to a target accuracy of  $\pm 15\%$

## DFS Operating Cost Breakdown

Area	LOM Cost (US\$m)	Unit Cost (US\$)	Unit Cost (US\$/oz)
Open Pit Mining	\$604	\$4.97/t total mined	\$200
Underground Mining	\$643	\$60.04/t ore	\$213
Processing & Tailings Handling	\$1,096	\$20.11/t ore	\$362
General & Admin	\$174	\$14.3m pa	\$58
Transport & Refining	\$26	\$8.45/oz	\$8
<b>C1 Cash Costs</b>	<b>\$2,543</b>		<b>\$841</b>
Royalties	\$436	6% of revenue	\$144
Sustaining Capital and Closure	\$220	-	\$73
<b>All-in Sustaining Costs</b>	<b>\$3,199</b>		<b>\$1,057</b>

## DFS Capital Cost Breakdown

Area	Cost (US\$m)
Pre-Production Mining	\$106
Mining Infrastructure	\$5
Earthworks, Roads & Dams	\$15
Process Plant	\$147
Tailings Storage Facility	\$18
NPI & Other	\$56
Construction Indirects	\$31
Owners Costs	\$50
Contingency	\$34
<b>Total Pre-Production Capital</b>	<b>\$463</b>



# Committed to Sustainable Development

## Environmental

- Comprehensive Environmental & Social Impact Assessment (ESIA) completed to international standards and local regulations
- ESIA approved and Environmental Compliance Certificate issued in January 2025, confirming the MEDD's support for development of the Project in the Peripheral Zone
- Exploitation Permit application sits entirely outside the Buffer Zone, in line with commitments to the MEDD
- PDI will also reforest an area near the border of the Buffer Zone during development

## Social & Community

- Key social management plans at an advanced stage of development. Implementation to commence progressively leading up to start of construction in Q2 2026
- Social programs being implemented to support the community and local education, and improve access to clean water

## Extensive Benefits for Guinea

- Government revenues of ~US\$2bn undiscounted (estimated @ US\$2,400/oz gold price); potential increases from higher gold prices and mine life extensions
- Peak construction workforce of ~1,500 and operational workforce of ~1,100; strong focus on local employment and local content opportunities

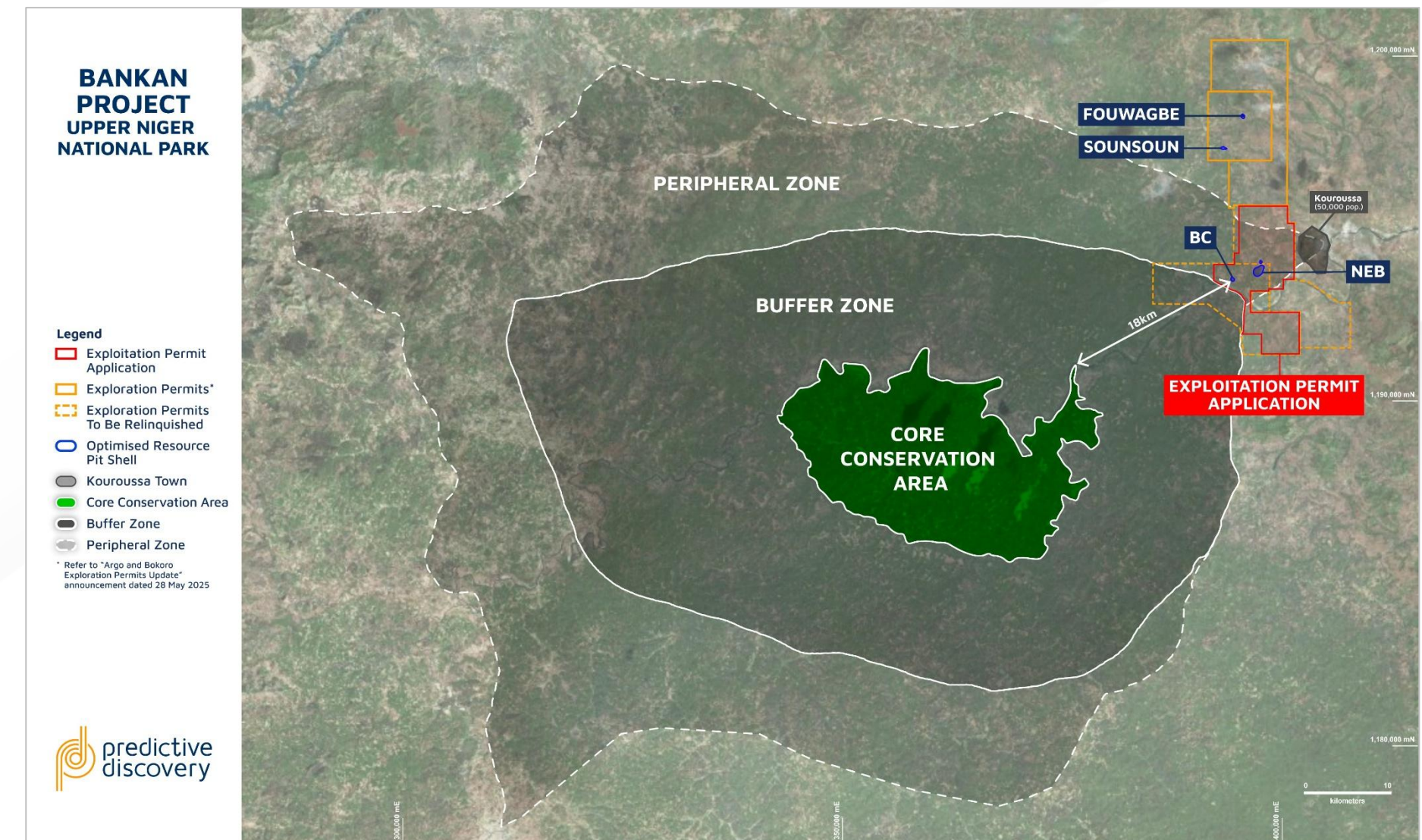

Bankan Primary School  
canteen project



Construction of new classrooms  
and financial assistance for  
additional teachers



Installation of additional  
water bores



# Project Implementation Schedule

Driving towards final investment decision in early 2026, enabling first production by Q2 2028

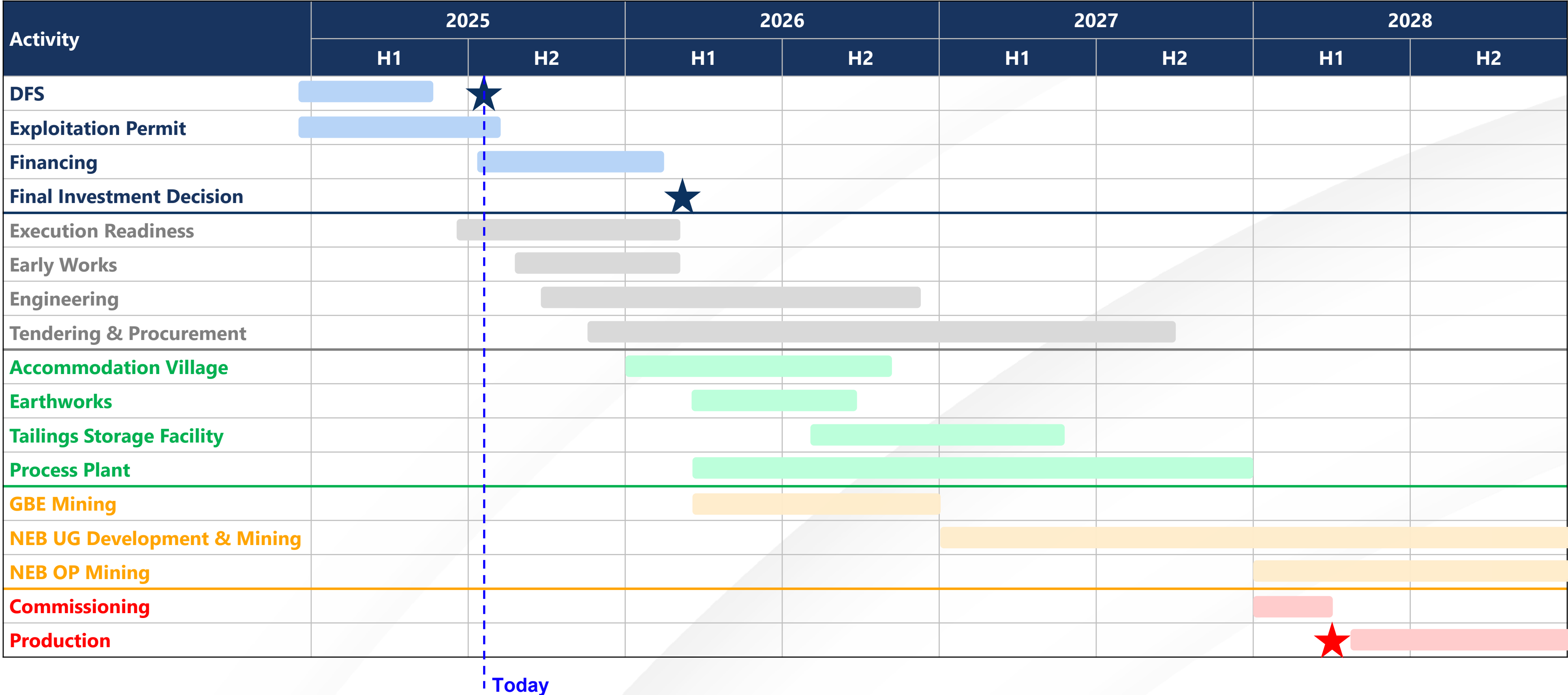



35km of Siguirí Basin margin; positive results at multiple exploration targets in the NEB area and at Argo<sup>1</sup>

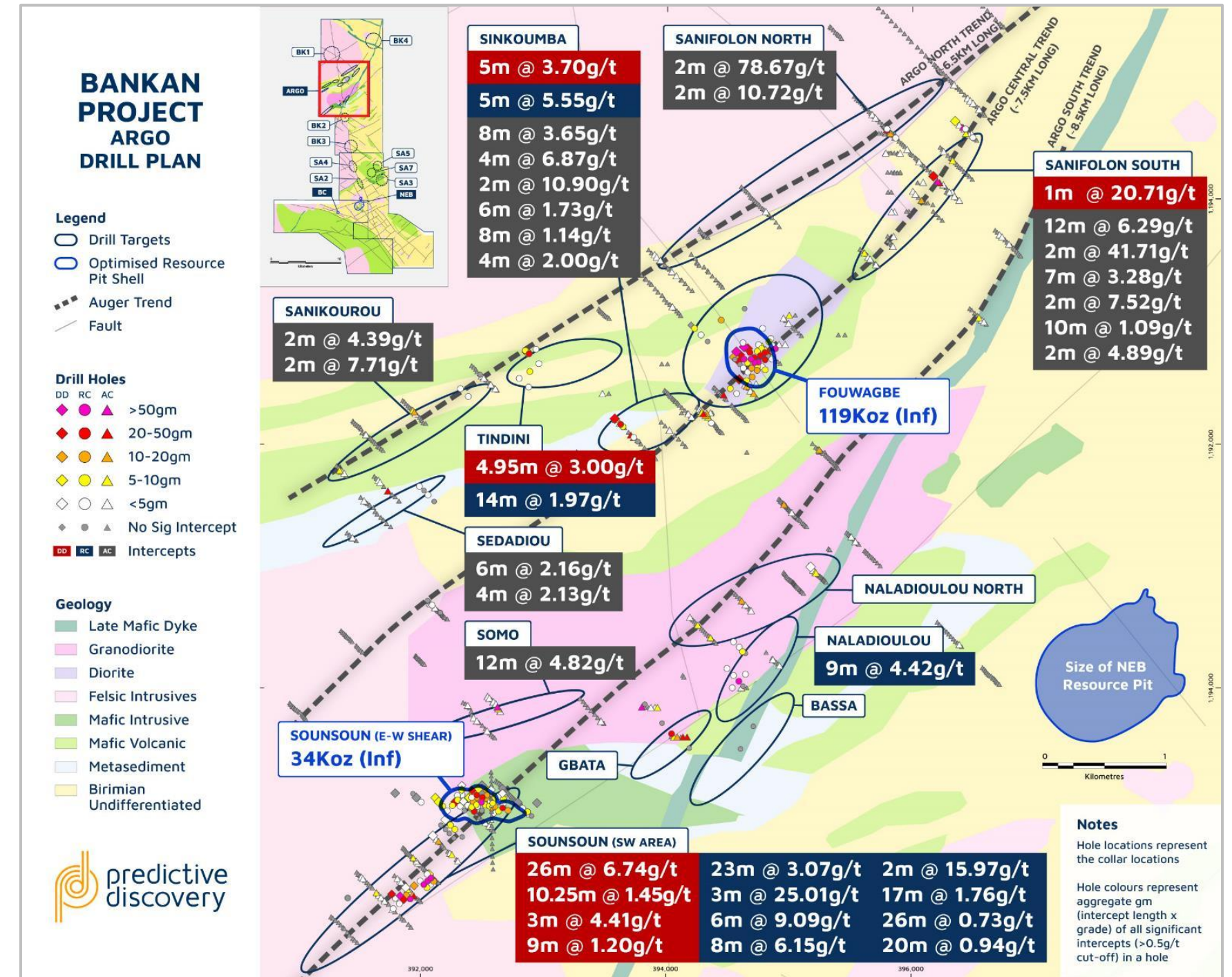



# Investment Highlights

Strong re-rate potential as Bankan moves through its development cycle

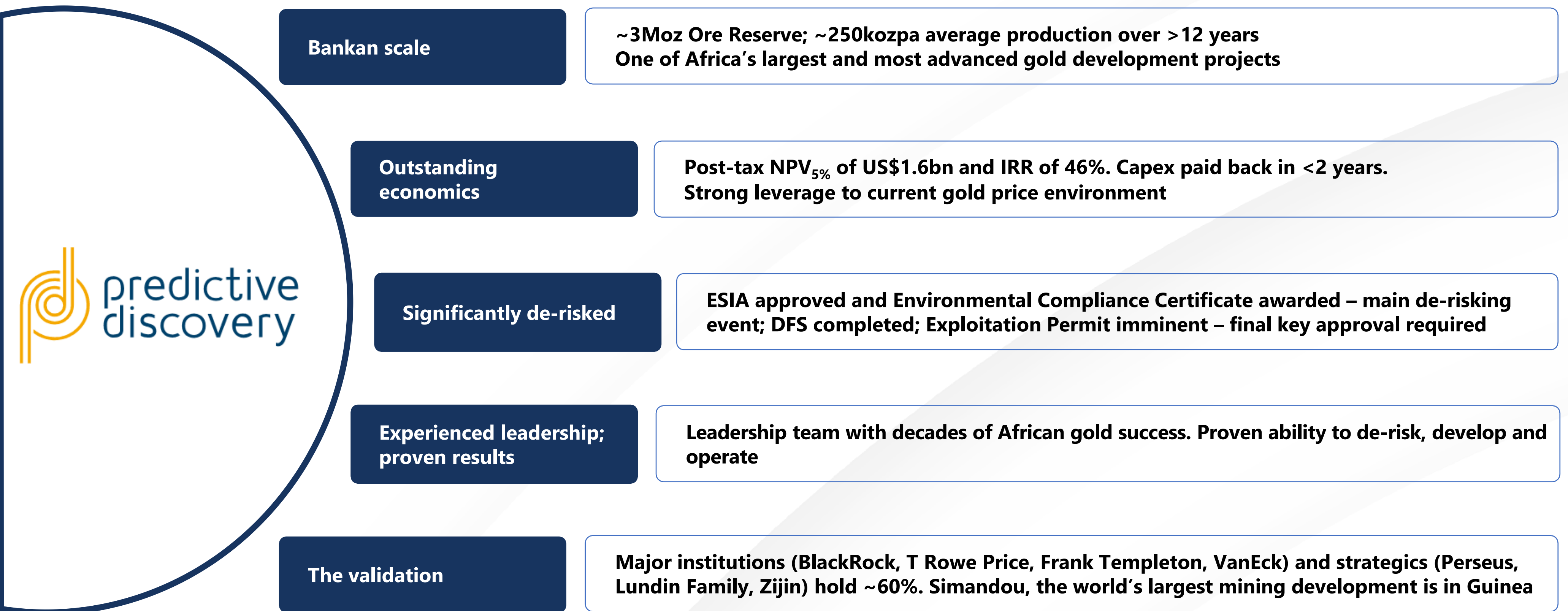





## For further information contact

BRAD MILNE

Corporate Development Manager

E: [brad.milne@predictivediscovery.com](mailto:brad.milne@predictivediscovery.com)

BOBBY MORSE / LOUISE MASON-RUTHERFORD / GEORGE POPE

Burson Buchanan

E: [predictive@buchanancomms.co.uk](mailto:predictive@buchanancomms.co.uk)

T: +44 (0)20 7466 5000

SAM MACPHERSON

VECTOR Advisors

E: [smacpherson@vectoradvisors.au](mailto:smacpherson@vectoradvisors.au)

T: +61 401 392 925

**ASX : PDI**



**[www.predictivediscovery.com](http://www.predictivediscovery.com)**





# Appendix



# DFS Production and Financial Metrics

Production Metrics		Units	Number	
	Mine Life	years	12.2	
	Ore Mined / Processed	Mt	54.5	
	Processing Rate	Mtpa	4.5	
	LOM Avg. Processing Recovery	%	92.8%	
	LOM Avg. Grade	g/t Au	1.86	
	LOM Avg. Gold Production	koz Au	249	
Financial Metrics	Gold Price Case	US\$/oz Au	\$2,400	\$3,300
	Initial Capital Costs	US\$m	\$463	\$463
	C1 Cash Costs	US\$/oz	\$841	\$841
	AISC	US\$/oz	\$1,057	\$1,111
	Post-Tax NPV <sub>5%</sub>	US\$m	\$1,637	\$2,893
	Post-Tax IRR	%	46%	73%
	Payback	years	1.9	1.1

 ~250Kozpa production confirms Bankan as one of Africa’s largest and most advanced gold developments

 Long mine life of > 12 years with potential to extend through further resource definition and exploration

 Simple drill, blast, truck and shovel mining for open pit operations, with mechanised underground mining

 Simple metallurgy allows for free milling and high confidence in processing, with 92.8% average recovery

 Competitive costs, outstanding financials metrics and significant leverage to a strong gold price environment



# Production and Capex Benchmarking

Bankan has one of the highest annual production rates and lowest capital intensities of advanced African gold development projects<sup>(1)</sup>

Top-tier African Gold Projects – Production (kozpa Au)<sup>(2)</sup>

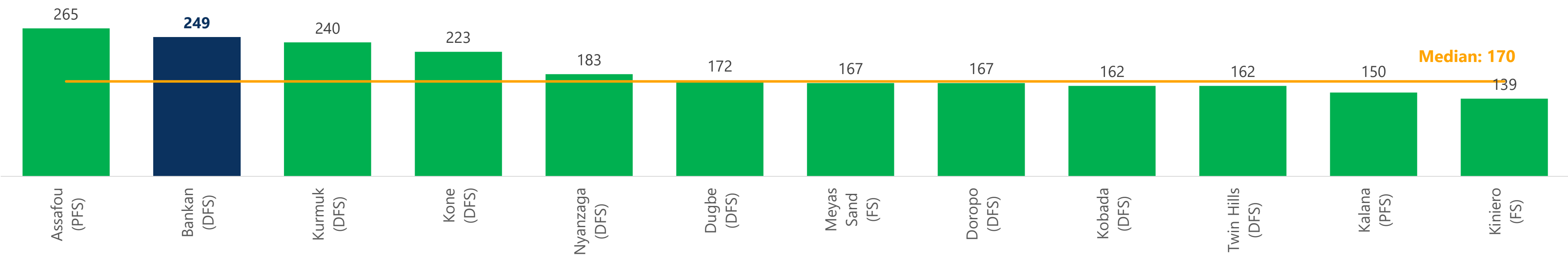

Top-tier African Gold Projects – Capex Intensity (US\$/kozpa Au)

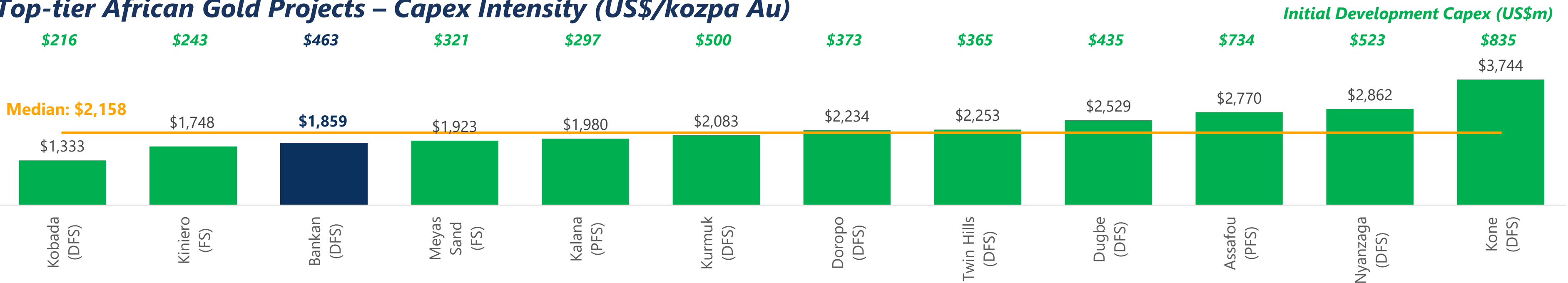

Note: Refer to “Sources for Production and Capex Benchmarking” slide 38 in the appendix.  
1. Only includes assets with a development stage above a PEA / Scoping Study. Excludes gold assets in South Africa.  
2. Production of development projects based on LOM average production; Bankan LOM average production reflects Extension Case.



# Mine Schedule

Robust mine plan with multiple ore sources and stages, de-risking operations and facilitating blending of material types for processing

## Ore Mined

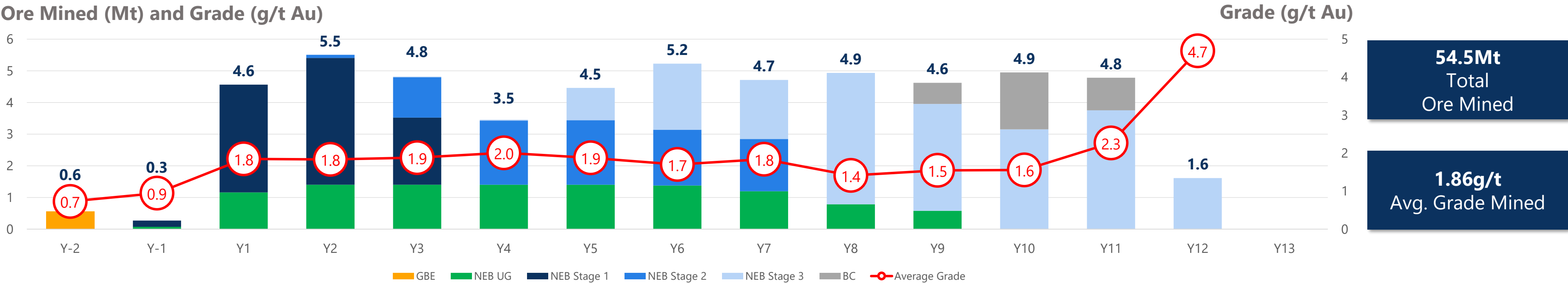

## Total Material Mined

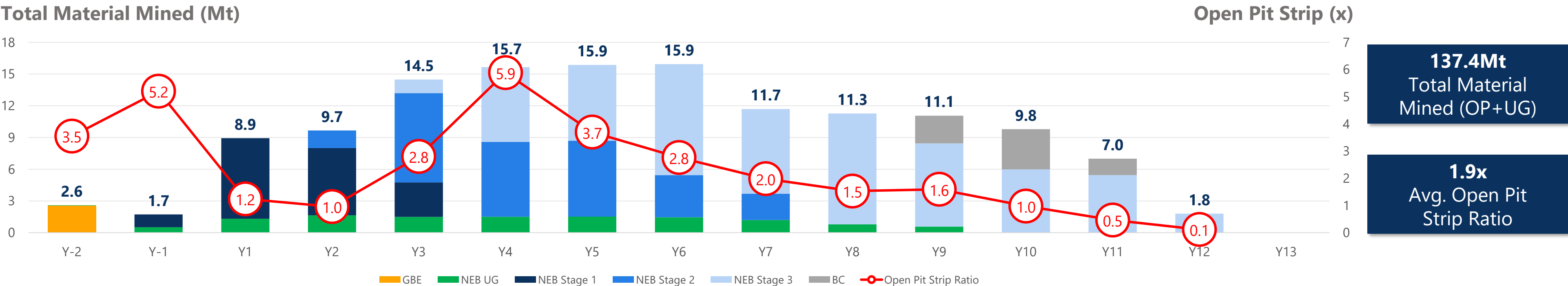



# Production Profile

Large-scale and long-life operation with average production of ~250koz per annum over 12.2 years

## Processing

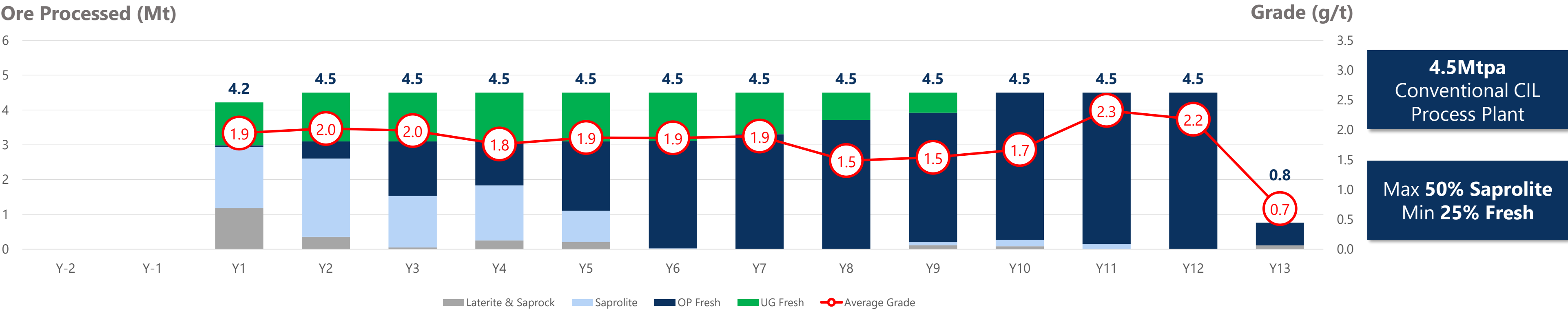

## Production

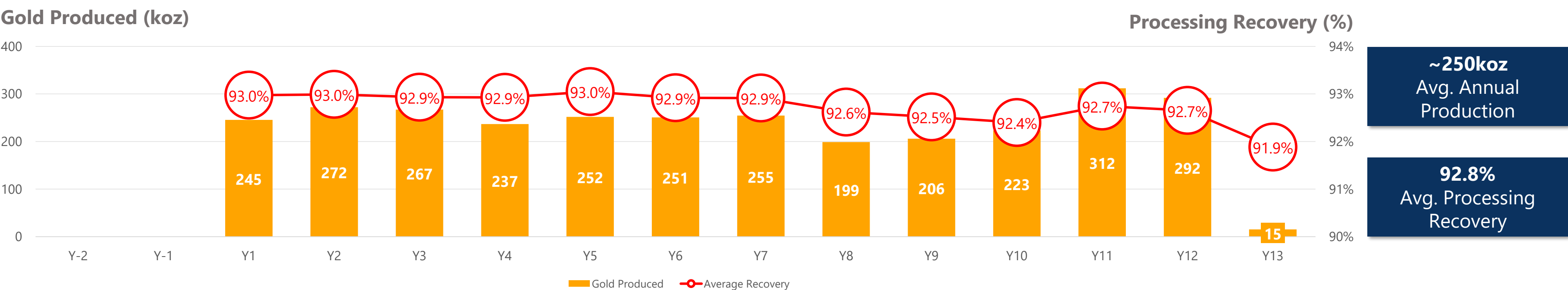



# Financial Metrics

Highly competitive AISC of US\$1,057/oz and strong free cash flow generation of >US\$250mpa<sup>1</sup> at US\$2,400/oz, increasing to >US\$400mpa<sup>1</sup> at US\$3,300/oz

## All-in Sustaining Costs

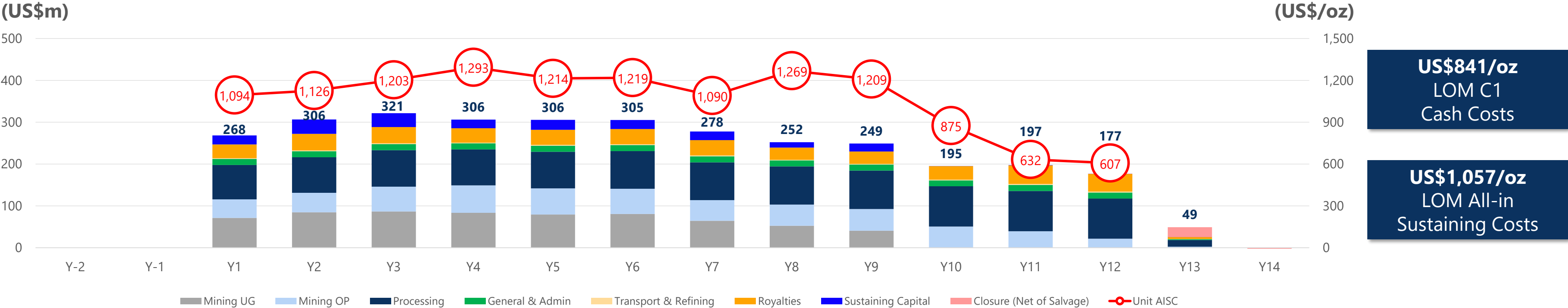

## Cash Flows

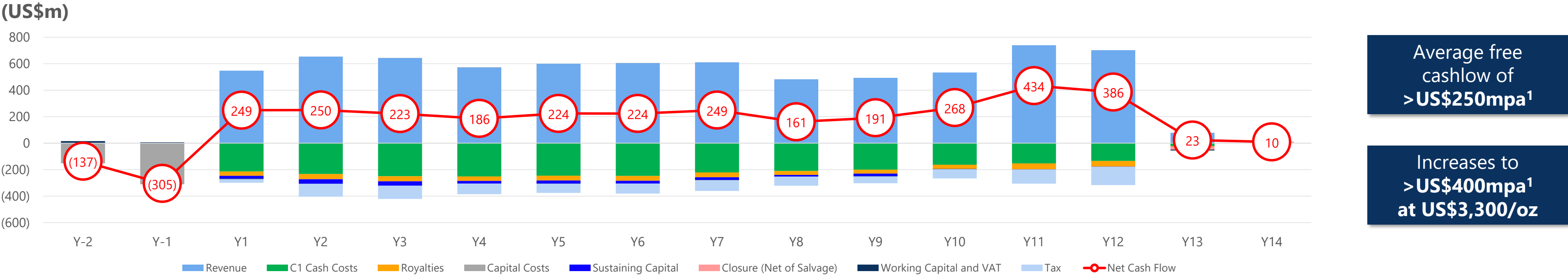



# DFS Sensitivities<sup>1</sup>

DFS economics are robust to changes in key assumptions and strongly leveraged to the current gold price

## NPV<sub>5%</sub> Sensitivities (US\$m)

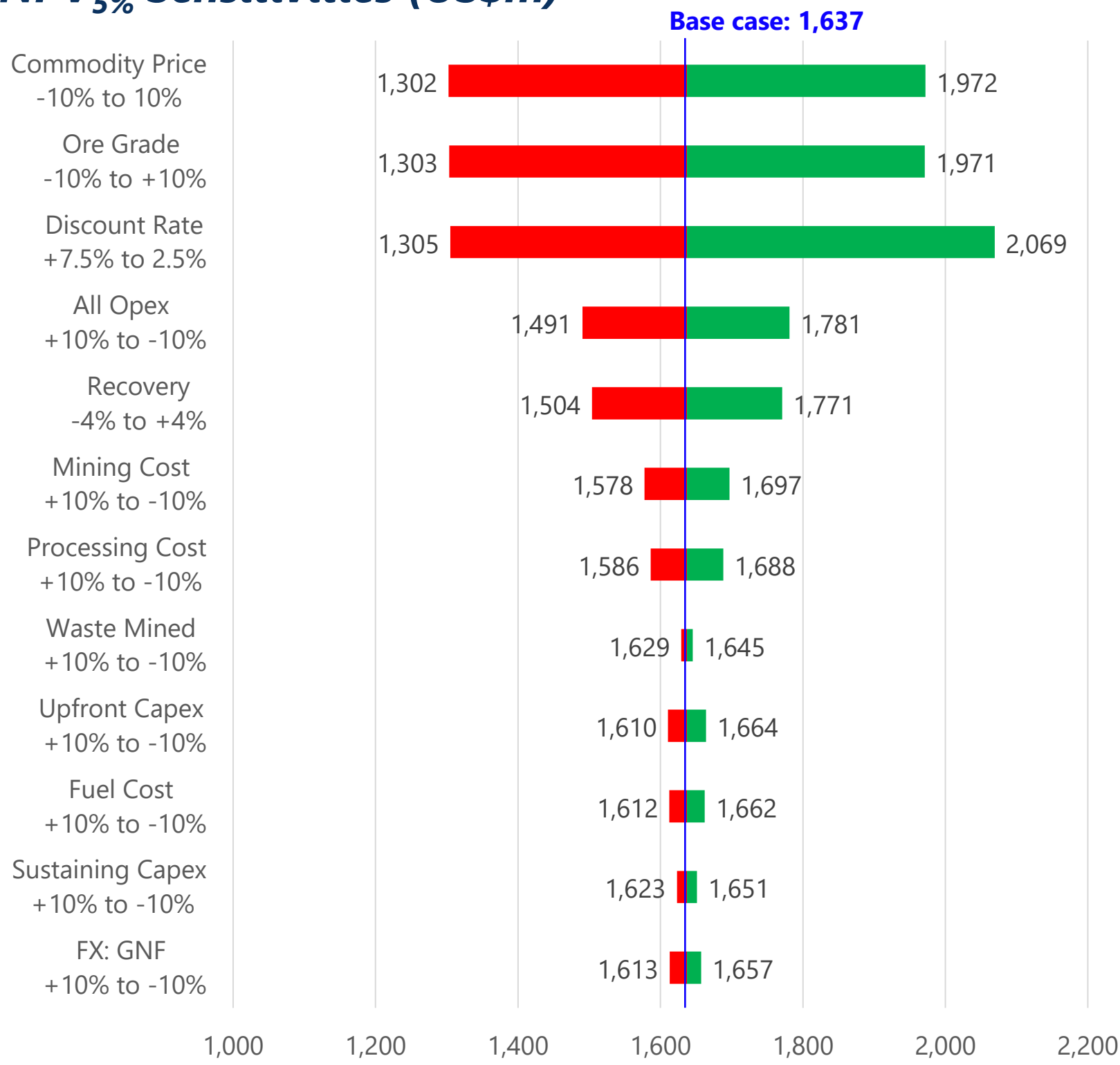

## Additional Gold Price Sensitivities

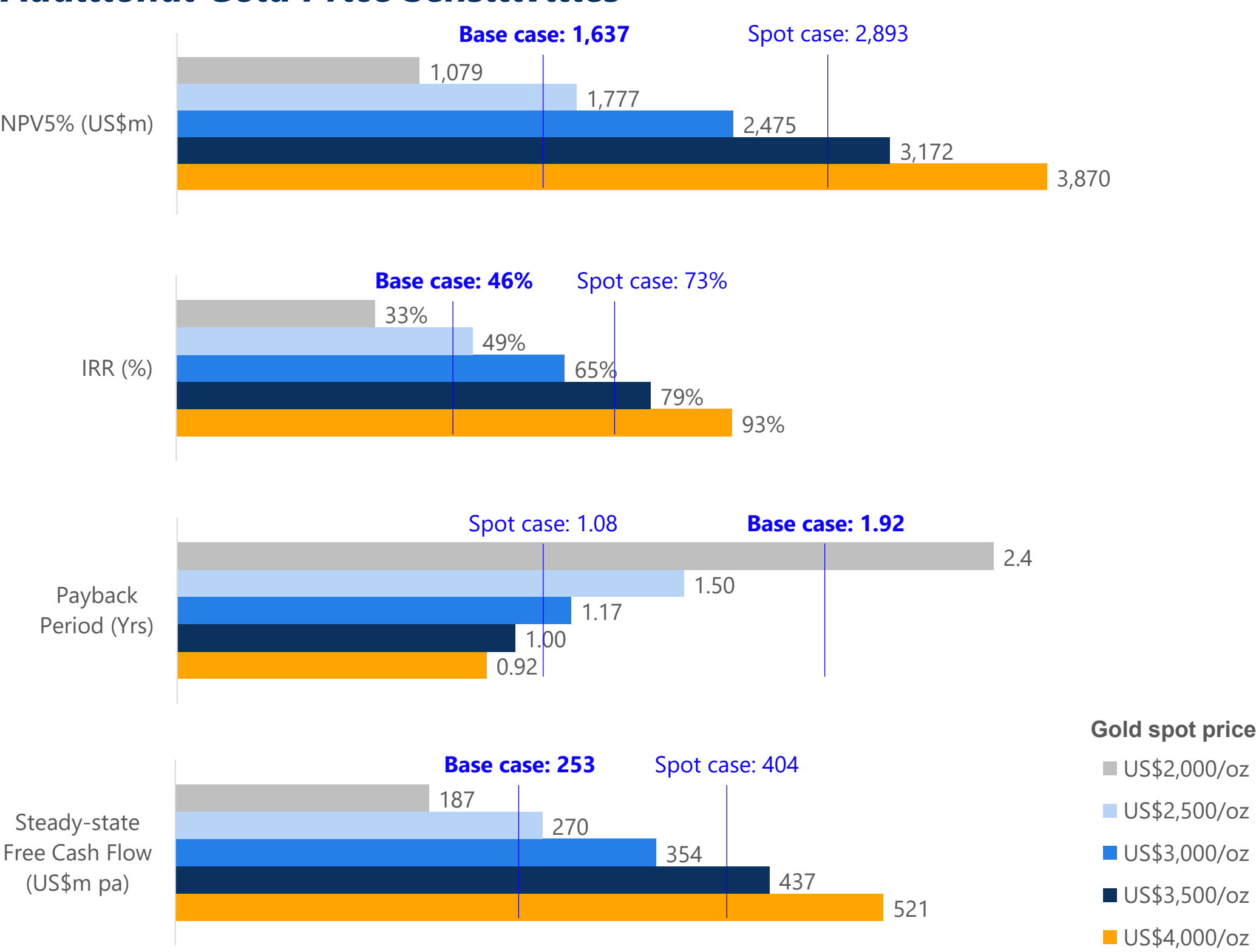



# DFS Project Reviews and Optimisations

Extensive reviews and optimisations during the DFS have delivered a robust and de-risked development case

- Detailed review of geotechnical assumptions, additional drilling and testwork resulted in materially steeper walls angles
  - NEB: 39-49° (vs 30-38° in the PFS)
  - BC: 44-50° (vs 22-28° in the PFS)
- Shallower transition point from open pit to underground which resulted in a smaller NEB open pit with significantly reduced strip ratio (1.9:1) and a larger underground mine at an increased mining rate (1.4Mtpa)
- Other open pit mining optimisations: three NEB pit stages, reduced dilution & ore loss (orebody edge-based approach)
- Other underground mining optimisations: portal in fresh rock at base of GBE pit, twin declines, hybrid transverse / longitudinal long hole open stoping mining method (reduced dilution and ore loss)
- Process plant capacity of 4.5Mtpa based on the optimised mining schedule
- Other processing optimisations: ore blending to de-risk materials handling and reduce power capacity / consumption, separate mineral sizer for weather ore, tailings filtration de-risked.

## NEB Wall Design Parameters

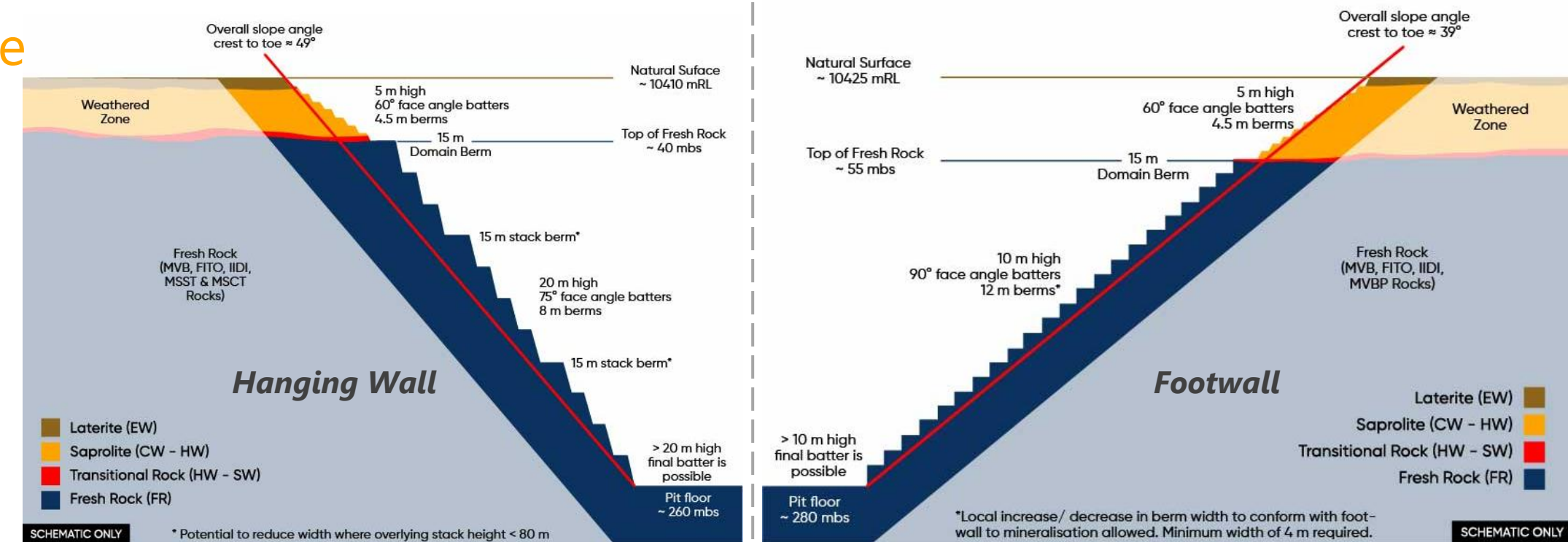

## NEB DFS vs PFS Pit Comparison

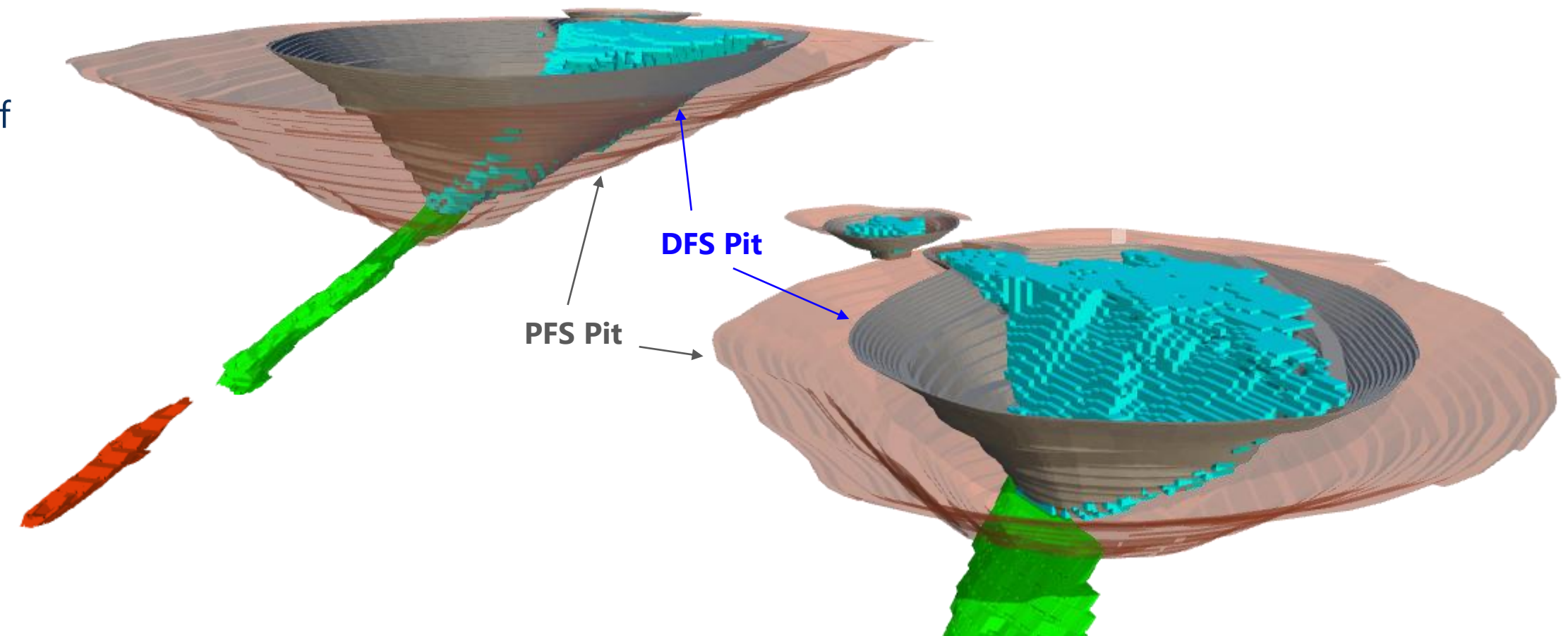



# DFS Site Layout

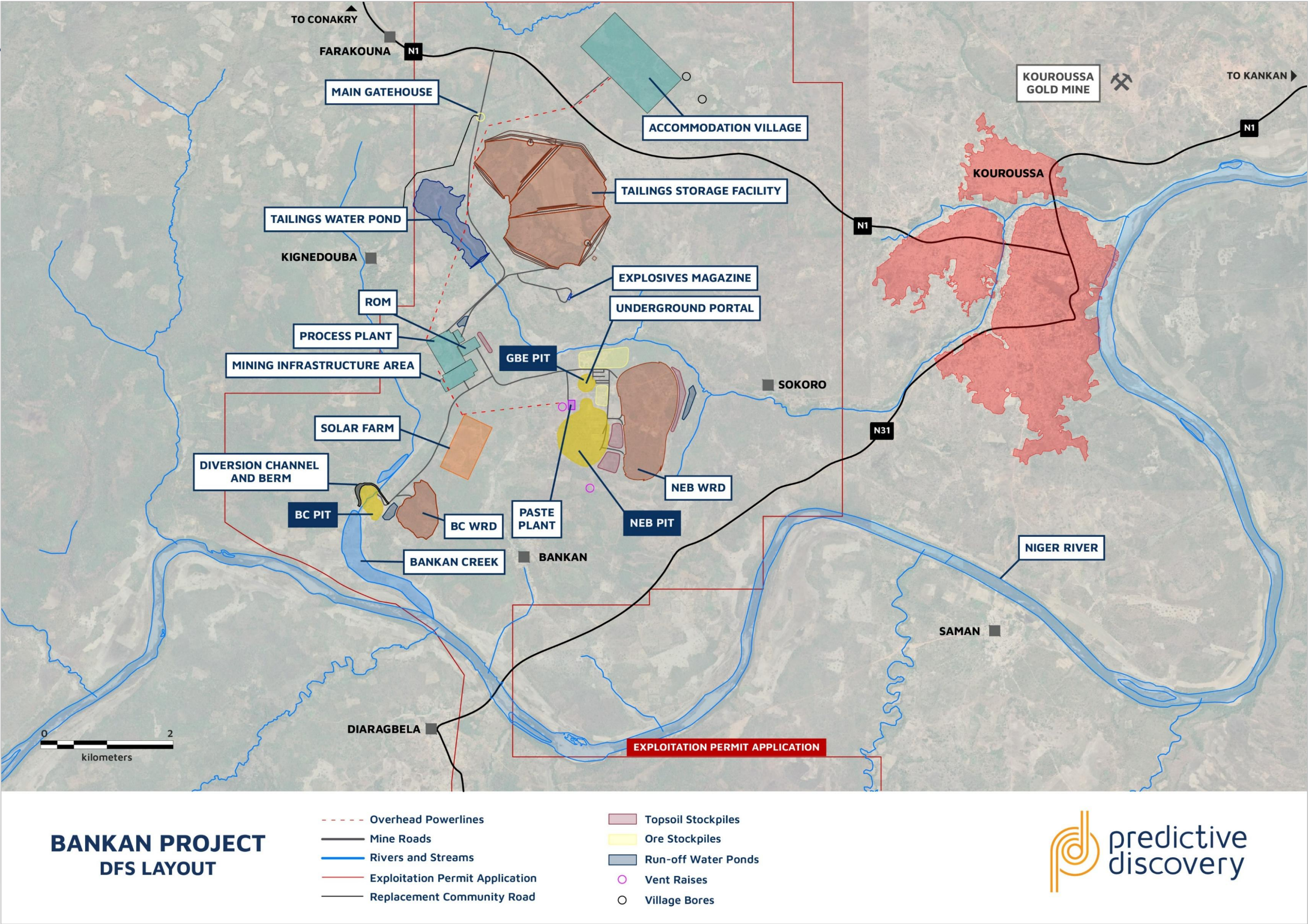



# Mine Schedule (Year -2 to Year 8)

An online interactive 3D model of the Bankan Gold Project is available for viewing at the following link:

<https://inventum3d.com/c/predictivediscovery/bankan>

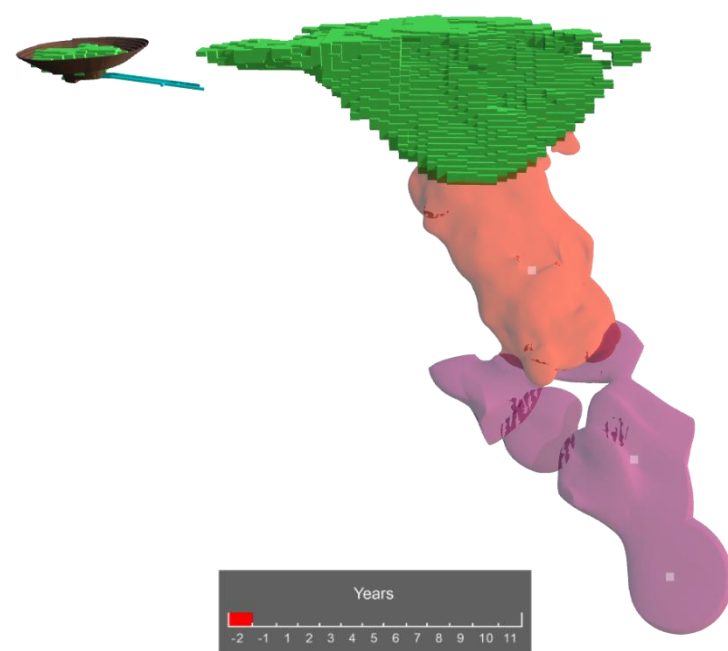

NEB & GBE: Y-2

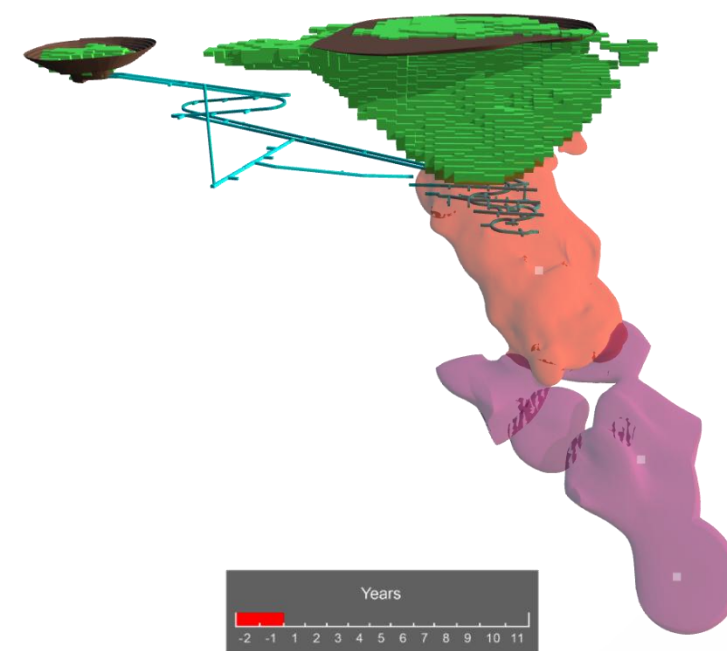

NEB & GBE: Y-1

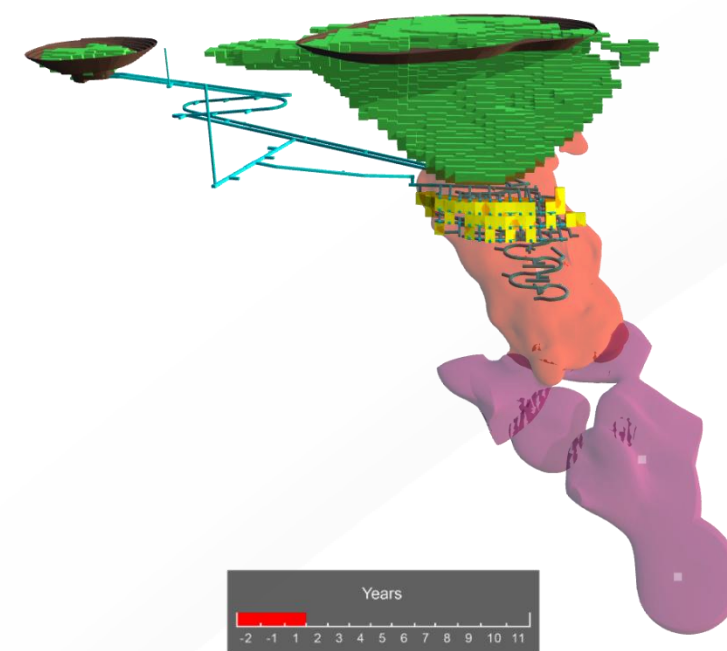

NEB & GBE: Y1

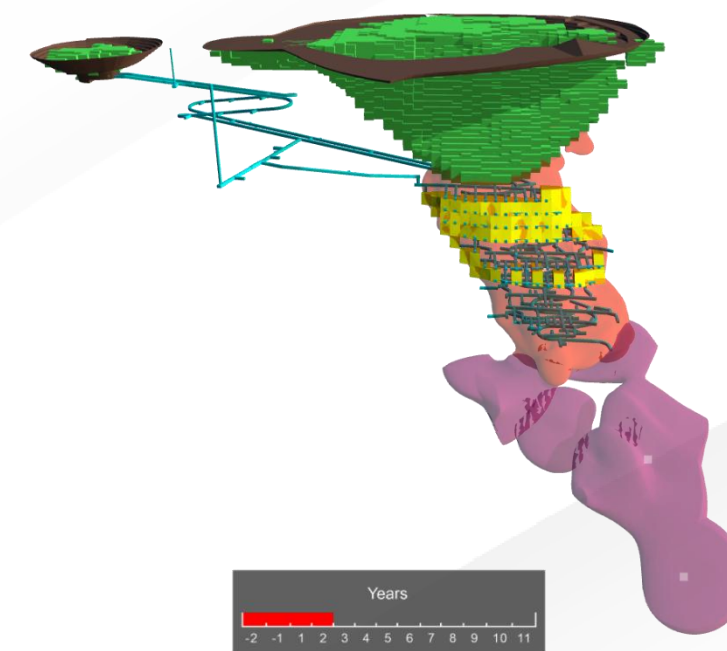

NEB & GBE: Y2

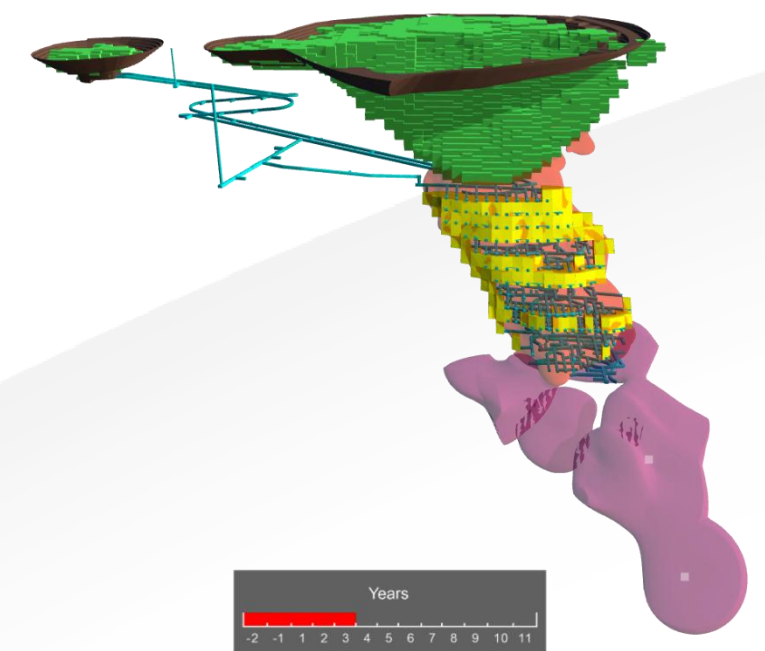

NEB & GBE: Y3

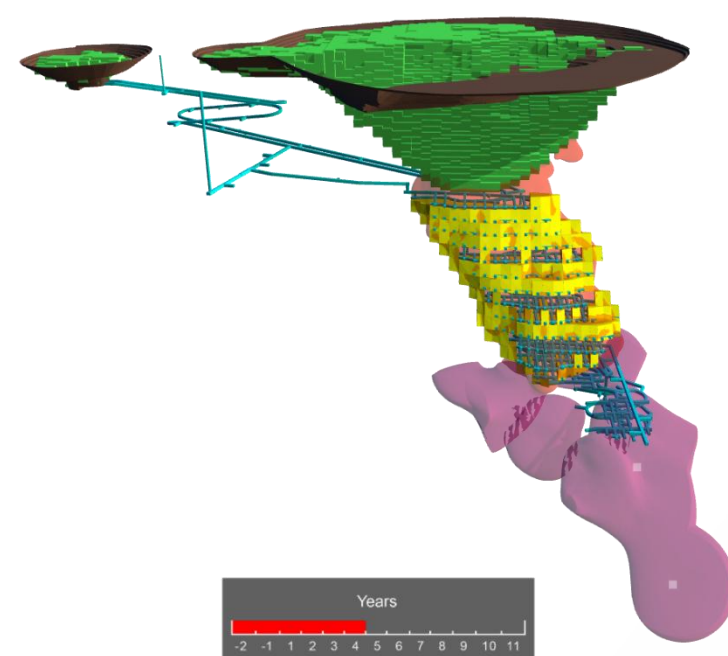

NEB & GBE: Y4

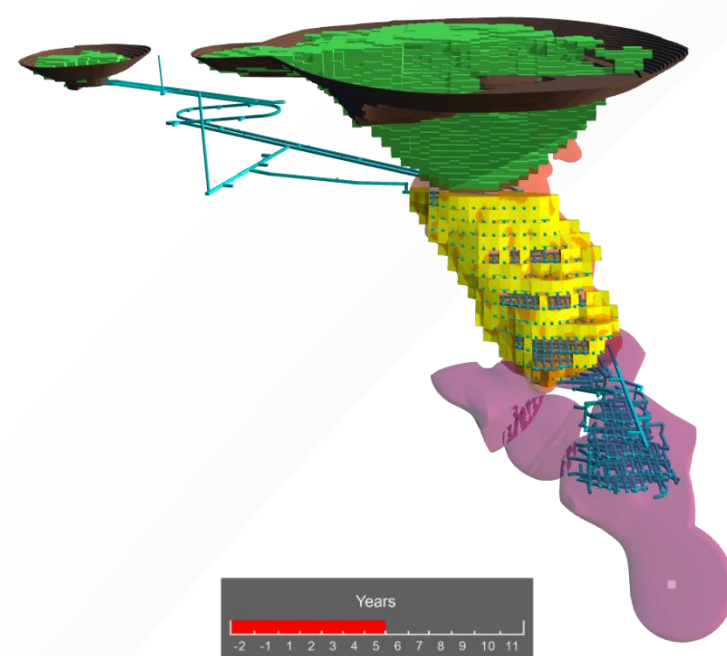

NEB & GBE: Y5

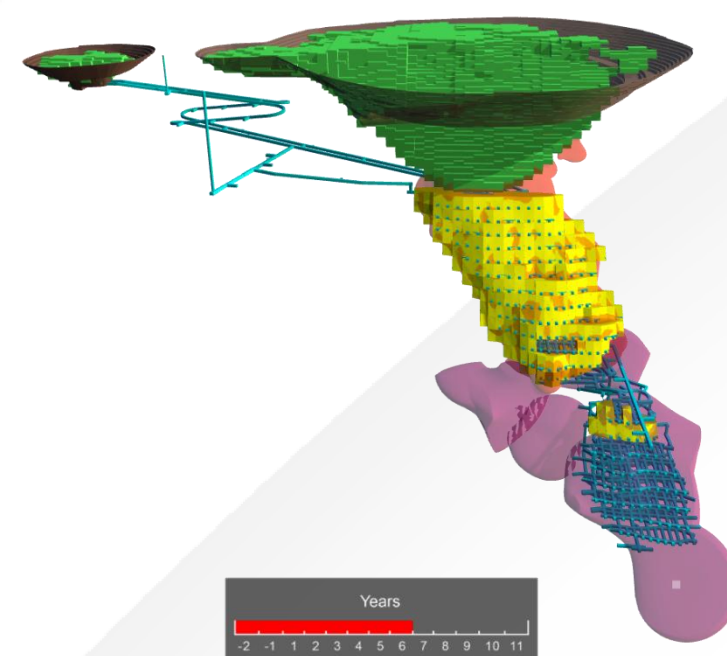

NEB & GBE: Y6

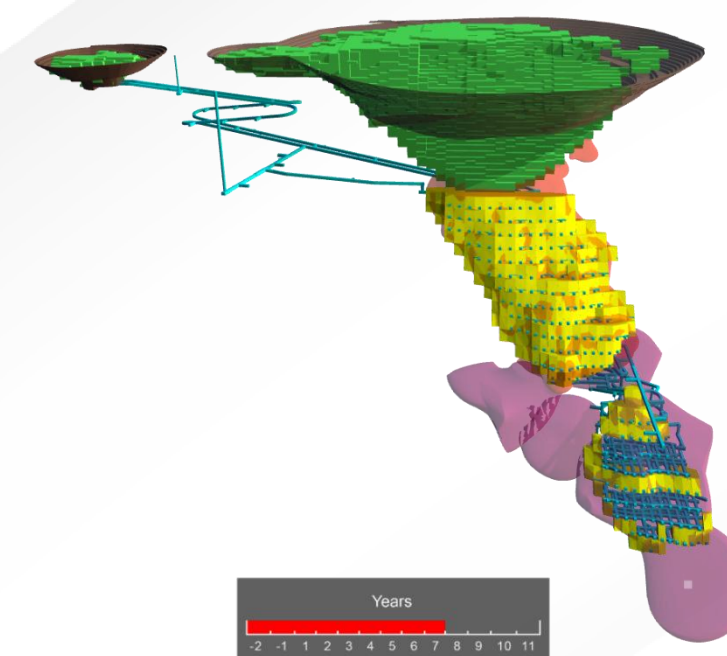

NEB & GBE: Y7

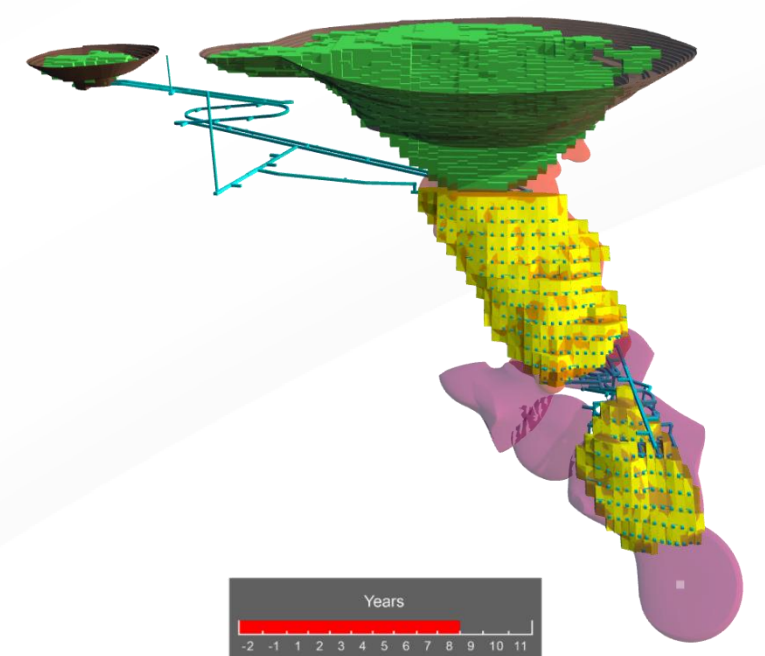

NEB & GBE: Y8

# Mine Schedule (Year 9 to Year 11)

An online interactive 3D model of the Bankan Gold Project is available for viewing at the following link:  
<https://inventum3d.com/c/predictivediscovery/bankan>

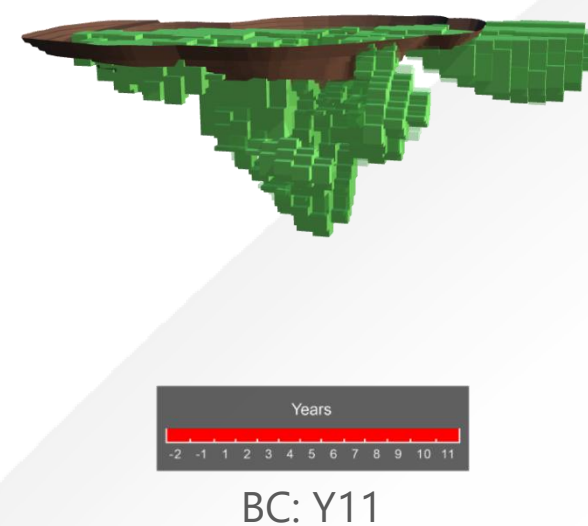
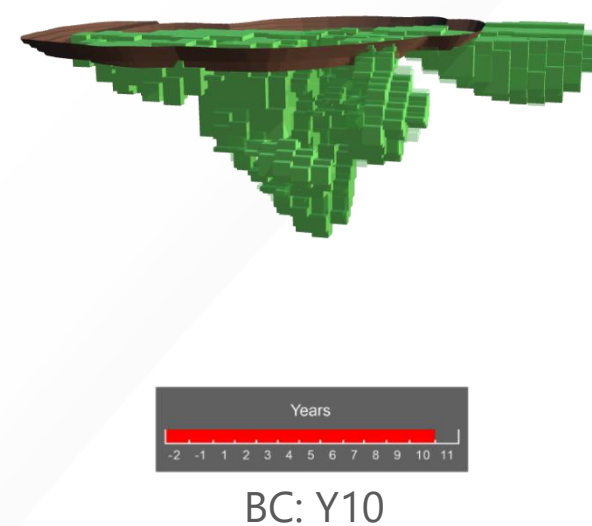
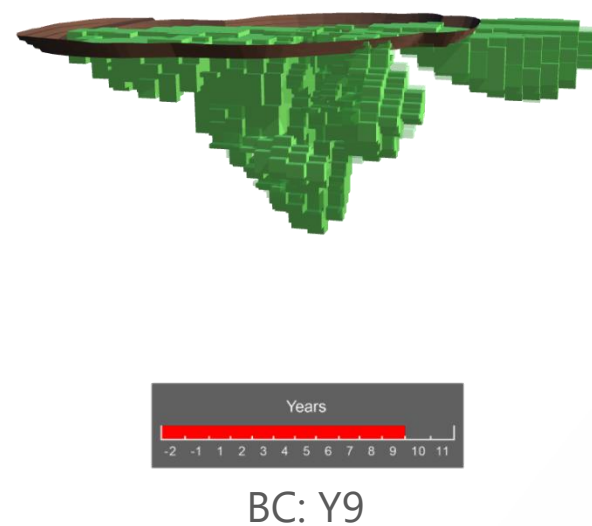
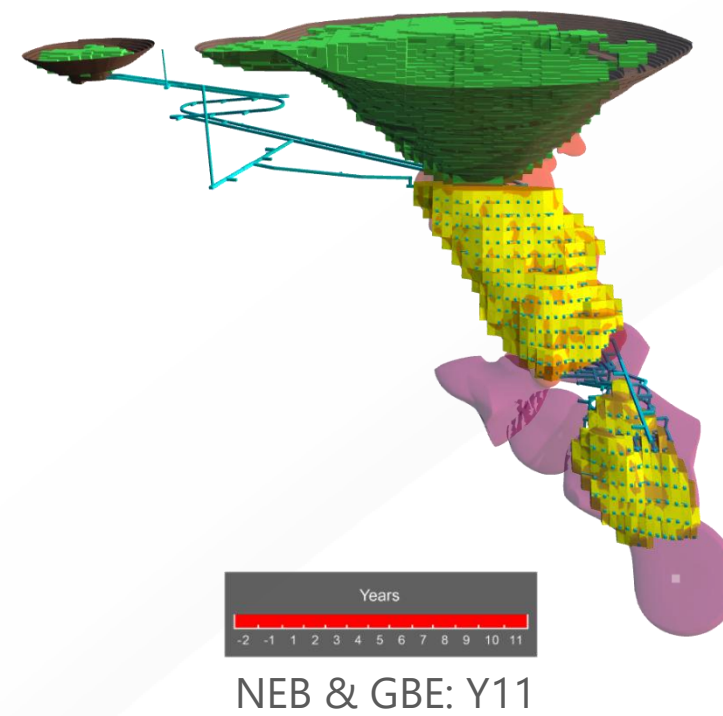
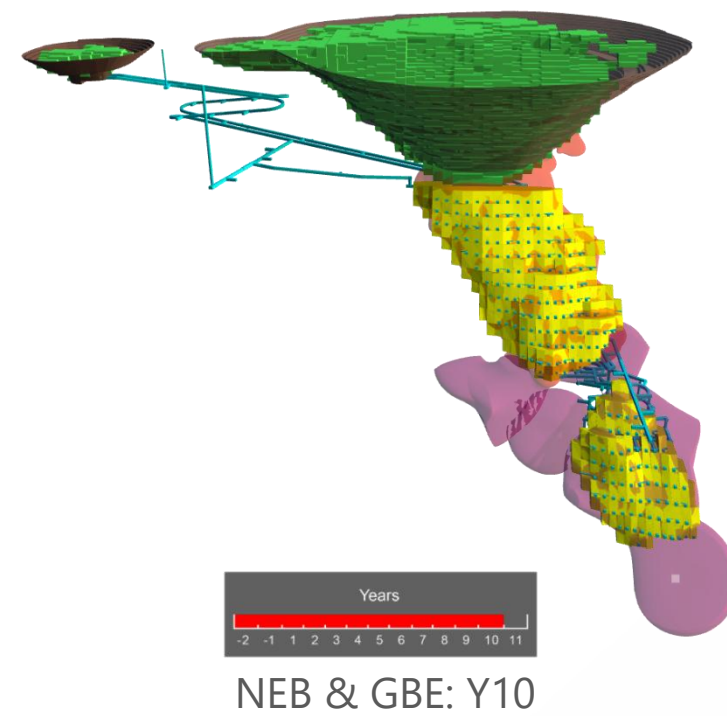
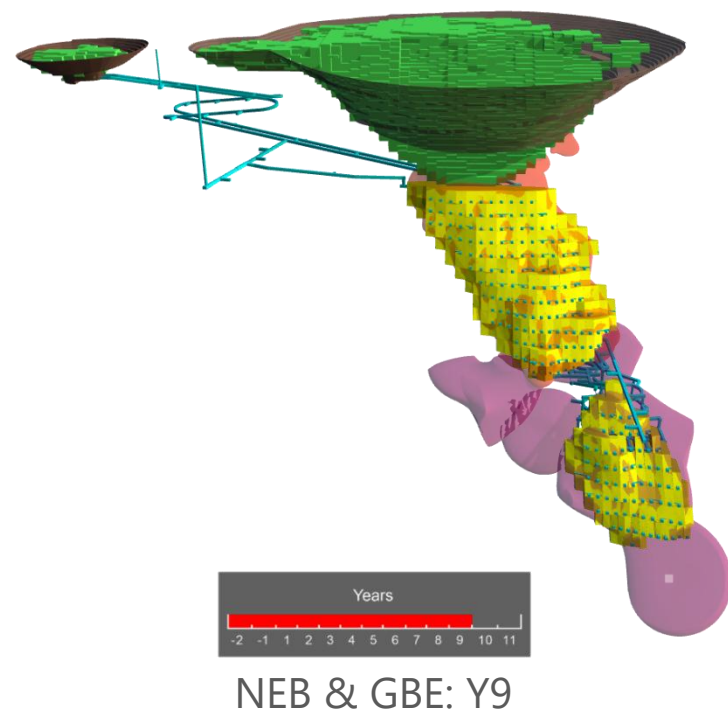



# Bankan Ore Reserves & Mineral Resources Overview

## JORC Ore Reserve

Deposit	Mining Method	Classification	Cut-off (g/t Au)	Tonnes (Mt)	Grade (g/t Au)	Contained (koz Au)
NEB	Open Pit	Probable	0.38-0.48	40.2	1.36	1,751
	Underground	Probable	2.0	7.9	3.95	1,002
	Total			48.1	1.78	2,753
BC	Open Pit	Probable	0.38-0.48	3.5	1.78	200
	Total			3.5	1.78	200
Total Open Pit				43.7	1.39	1,951
Total Underground				7.9	3.95	1,002
Total Bankan Project				51.6	1.78	2,953

## JORC Mineral Resource

Deposit	Classification	Cut-off (g/t Au)	Tonnes (Mt)	Grade (g/t Au)	Contained (koz Au)
NEB Open Pit	Indicated	0.5	78.4	1.55	3,900
	Inferred	0.5	3.1	0.91	92
	Total		81.4	1.53	3,993
NEB Underground	Inferred	2.0	6.8	4.07	896
NEB Total			88.3	1.72	4,888
BC Open Pit	Indicated	0.4	5.3	1.42	244
	Inferred	0.4	6.9	1.09	243
BC Total			12.2	1.24	487
NEB Area Total			100.5	1.66	5,376
Fouwagbe <sup>1</sup>	Inferred	0.5	2.2	1.68	119
Sounsoun <sup>1</sup>	Inferred	0.5	0.9	1.19	34
Argo Area Total			3.1	1.54	153
Total Bankan Project			103.6	1.66	5,528



# Resource Base Benchmarking

Bankan ranks as a top-tier gold asset globally, and one of the best gold development projects in Africa from a grade and resource perspective

Select Global Top-tier Gold Mines & Projects – Mineral Resource (Moz Au) & Gold Grade (g/t Au)

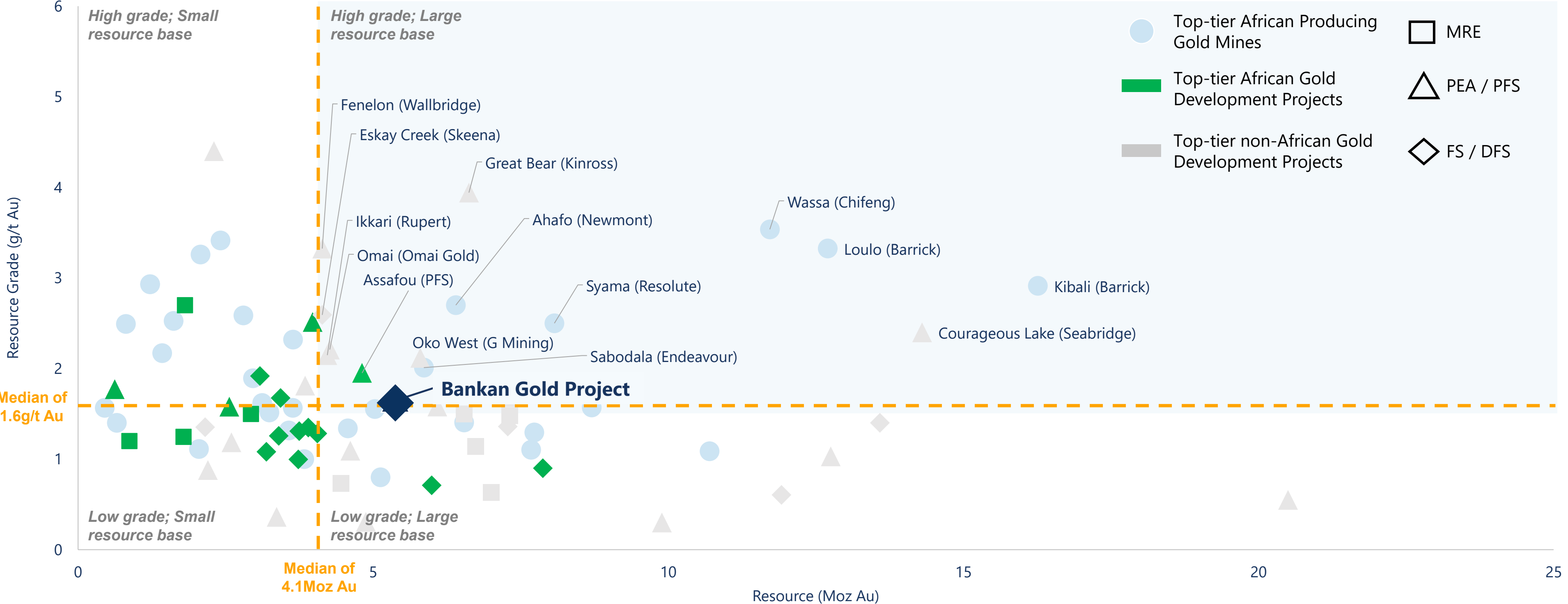



# NEB Deposit Overview

Large-scale orebody with excellent consistency

- Large open pit resource (3.99Moz @ 1.53g/t) and high-grade underground resource (896Koz @ 4.07g/t)
- 3.90Moz (98%) of the open pit resource in Indicated – high confidence in the geology and mineralisation
- High-grade core in the open pit resource of 1.90Moz @ 5.21g/t
- Potential to keep increasing the resource, including at depth beneath deepest hole BNERD0113 (24m @ 5.5g/t)
- Open pit reserve of 1.75Moz @ 1.36g/t and underground ore reserve of 1.00Moz at 3.95g/t (from within the open pit indicated resource)

Mining Method	Classification	Cut-off (g/t Au)	Tonnes (Mt)	Grade (g/t Au)	Contained (koz Au)
Open Pit	Probable	0.38-0.48	40.2	1.36	1,751
Underground	Probable	2.0	7.9	3.95	1,002
Total NEB Ore Reserves			48.1	1.78	2,753
Open Pit	Indicated	0.5	78.4	1.55	3,900
Open Pit	Inferred	0.5	3.1	0.91	92
Underground	Inferred	2.0	6.8	4.07	896
Total NEB Mineral Resources			88.3	1.72	4,888

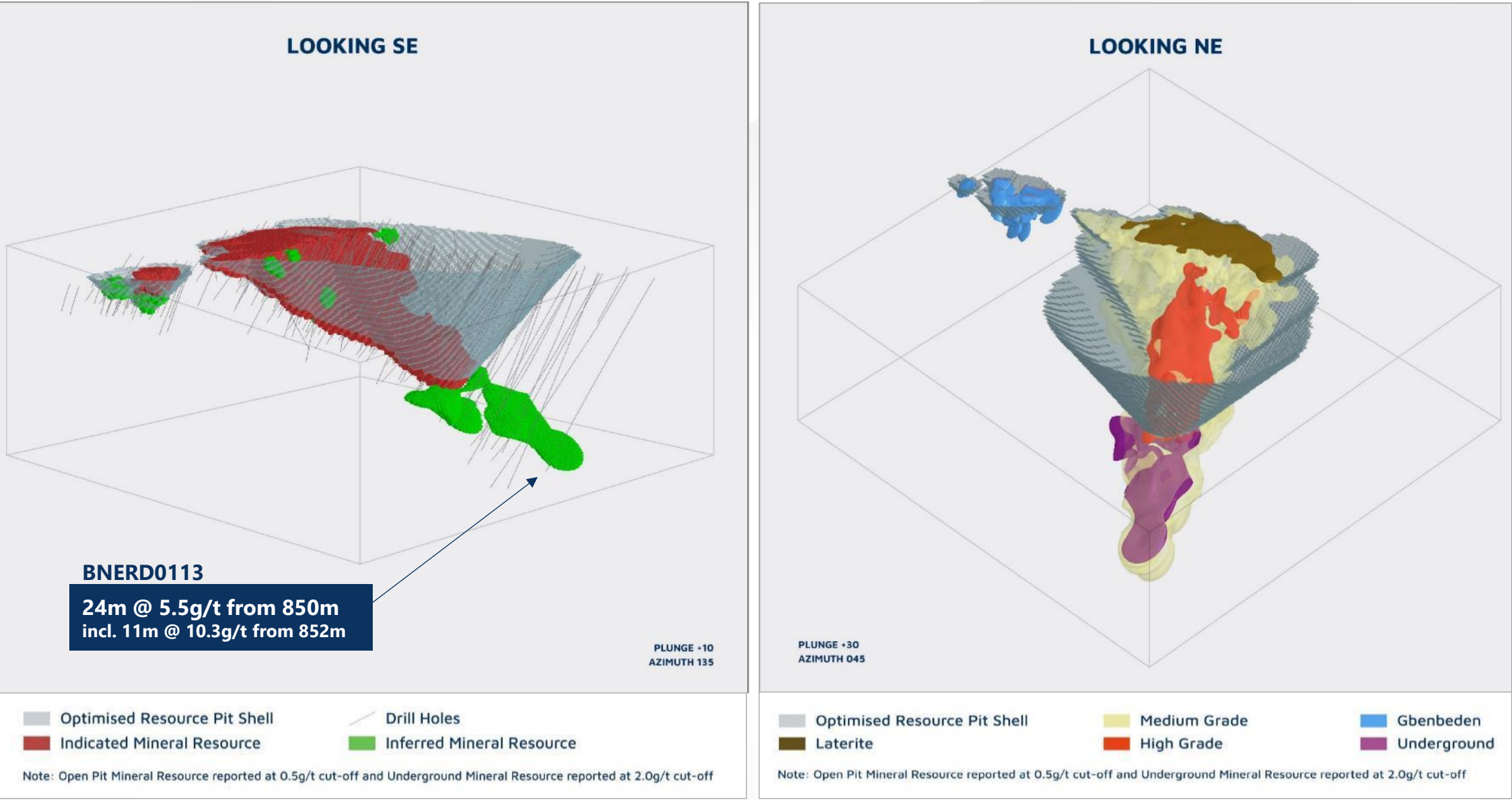



# BC Deposit Overview

487Koz only 3km west of NEB

- Open pit resource of 487koz @ 1.24g/t within an orogenic gold deposit
- 244Koz (50%) classified as Indicated – upper 70m of the deposit
- Ore reserve estimate of 200koz, 82% conversion of Indicated Mineral Resource
- Open down-plunge to the south-west and along strike to the south

Mining Method	Classification	Cut-off (g/t Au)	Tonnes (Mt)	Grade (g/t Au)	Contained (Koz Au)
Open Pit	Probable	0.38-0.48	3.5	1.78	200
Total BC Ore Reserves			3.5	1.78	200
Open Pit	Indicated	0.4	5.3	1.42	244
Open Pit	Inferred	0.4	6.9	1.09	243
Total BC Mineral Resources			12.2	1.24	487

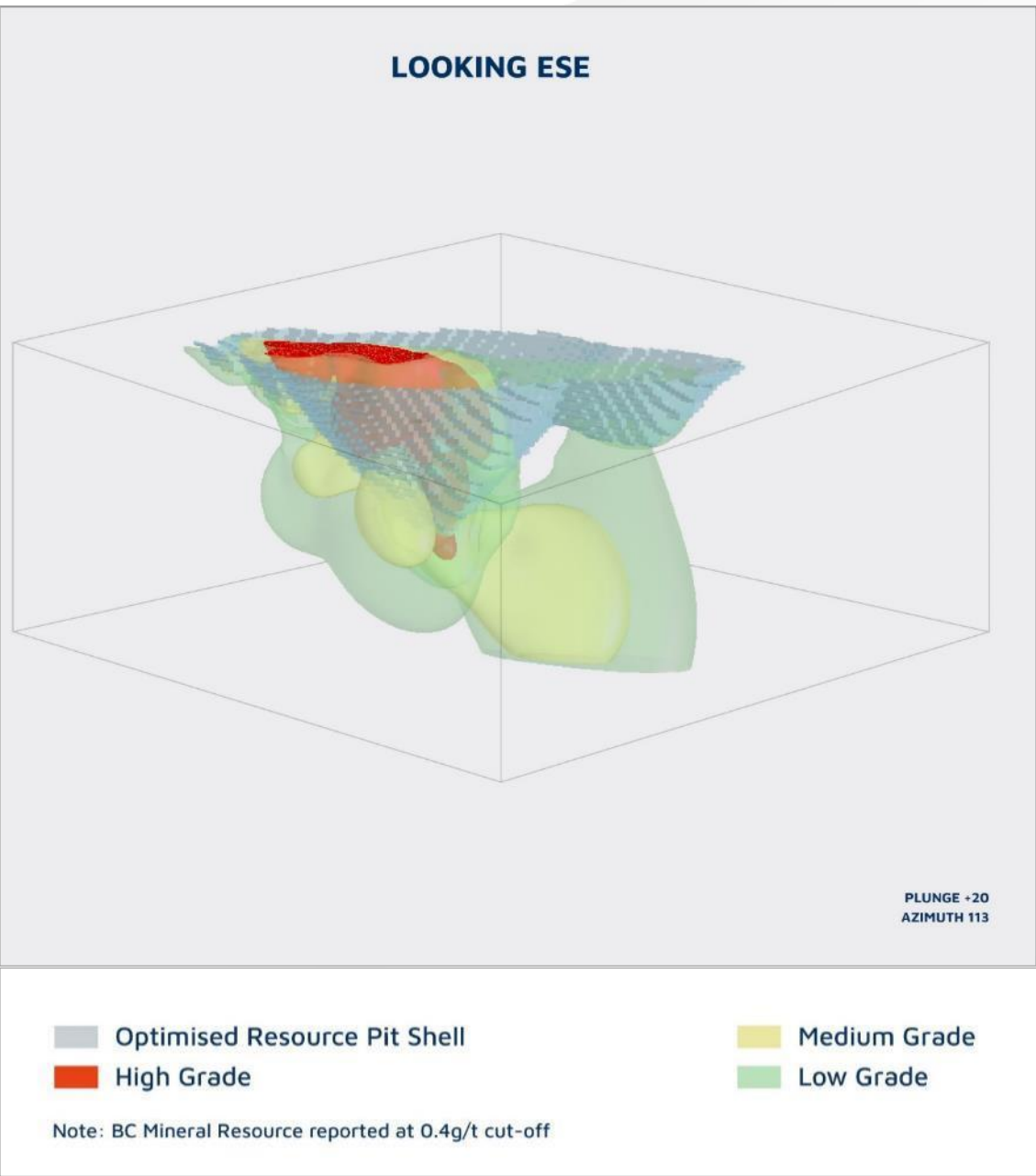
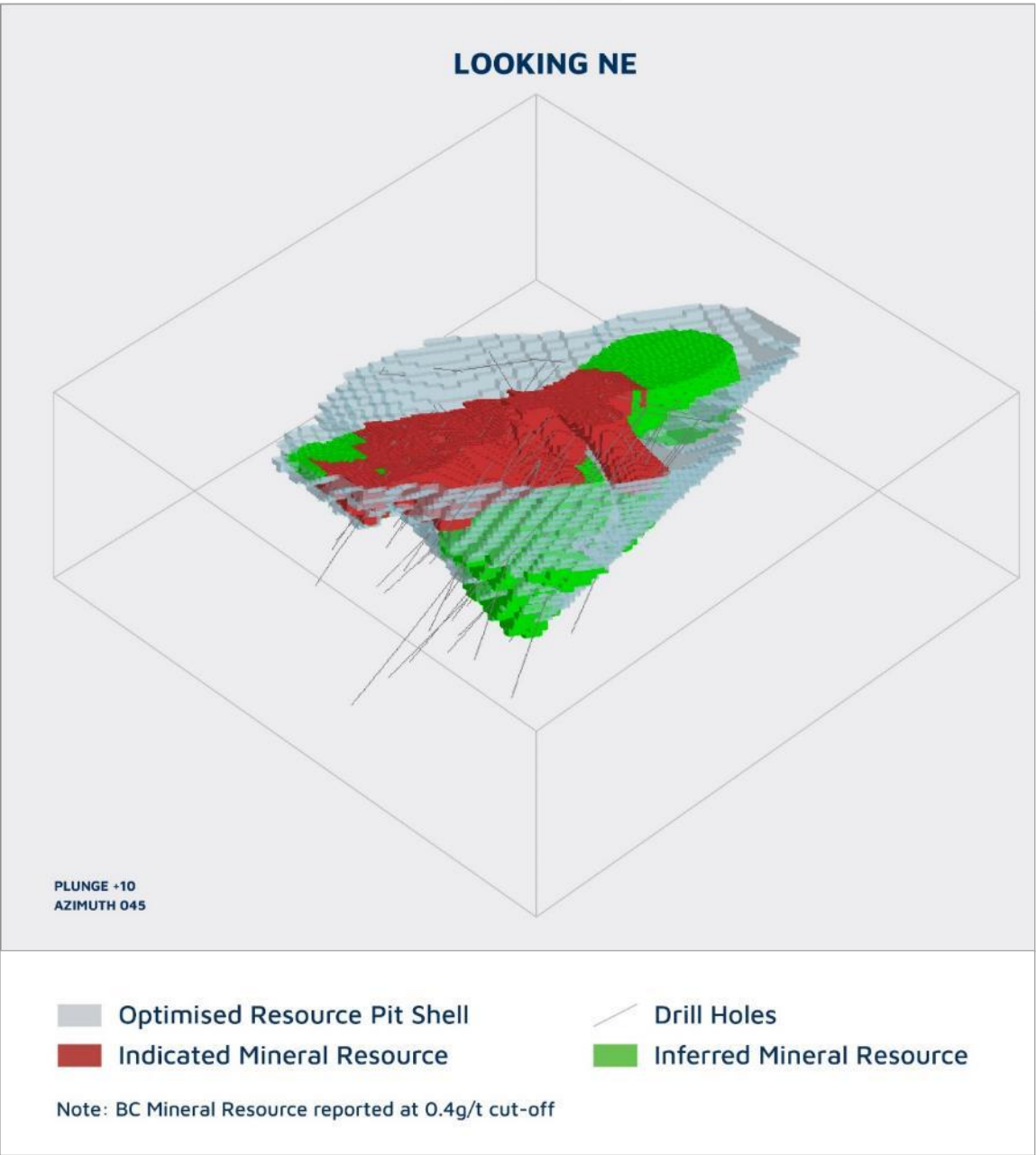



# Fouwagbe/Sounsoun Deposit Overviews

Initial Mineral Resource estimates for the Argo area highlight potential for additional deposits to be defined at Bankan

Deposit	Classification	Cut-off (g/t Au)	Tonnes (Mt)	Grade (g/t Au)	Contained (koz Au)
Fouwagbe	Inferred	0.5	2.2	1.68	119
Sounsoun	Inferred	0.5	0.9	1.19	34
Total Argo Area Mineral Resources			3.1	1.54	153

## Fouwagbe

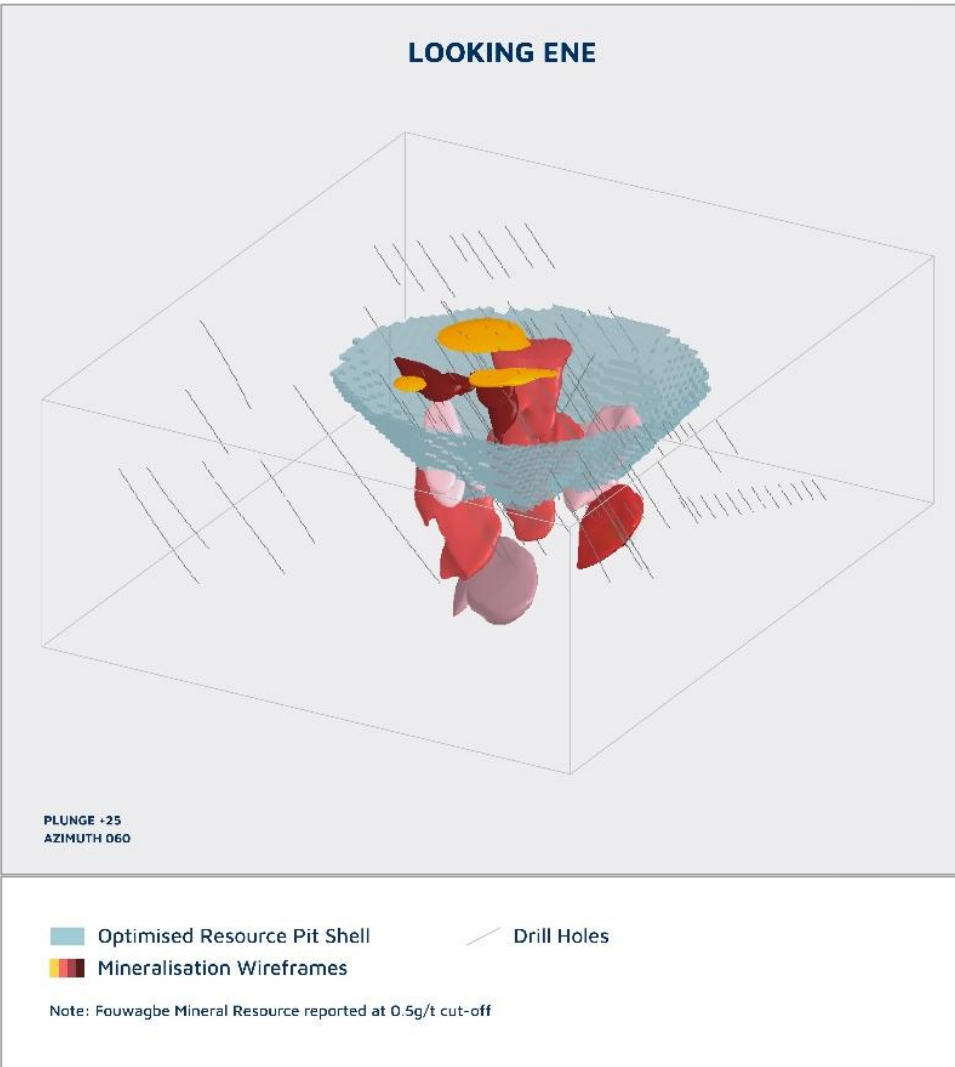
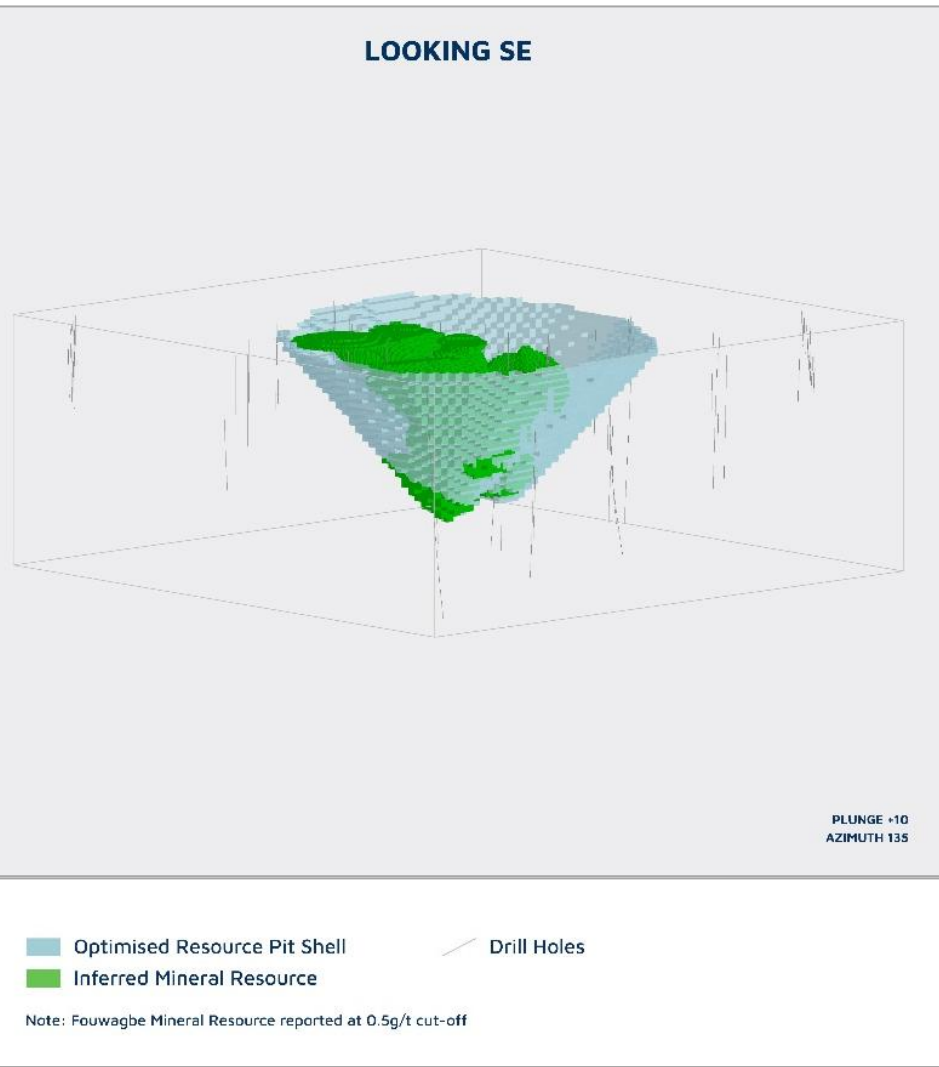

## Sounsoun

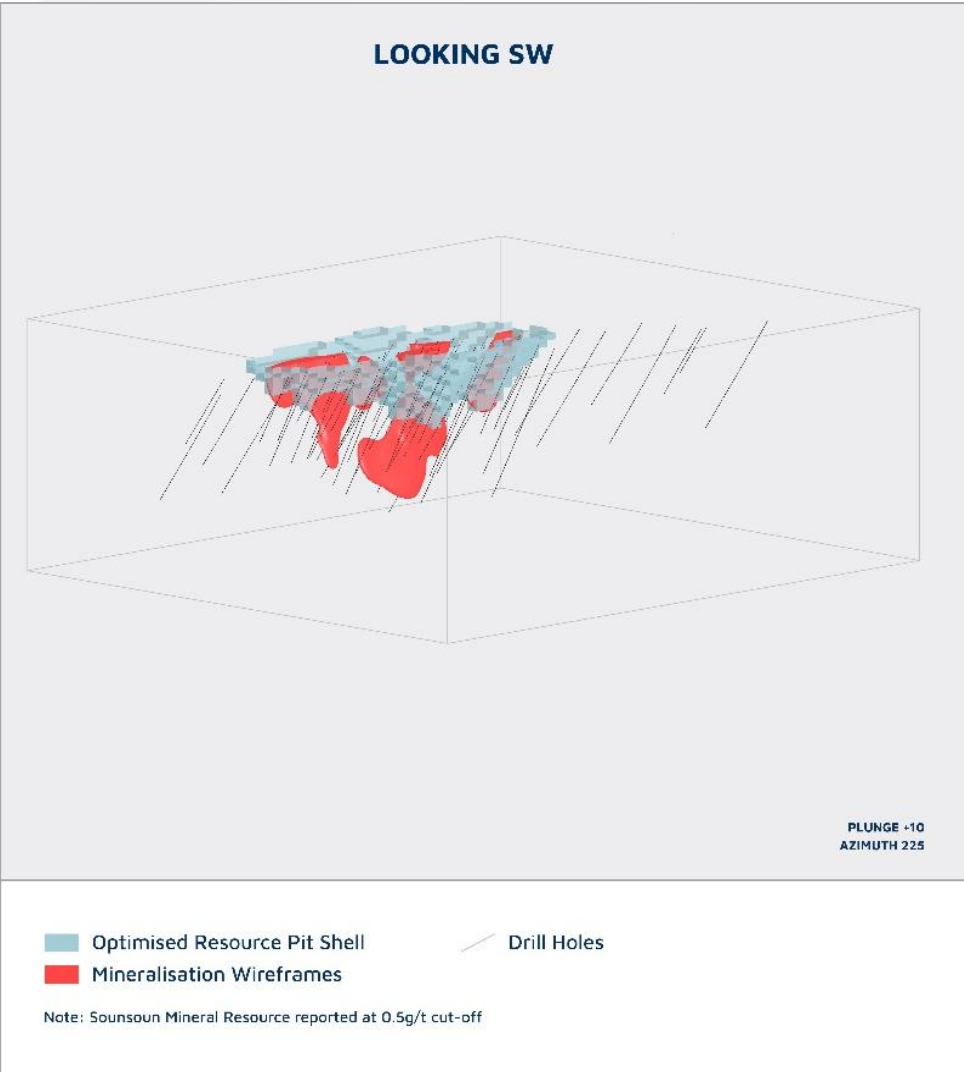
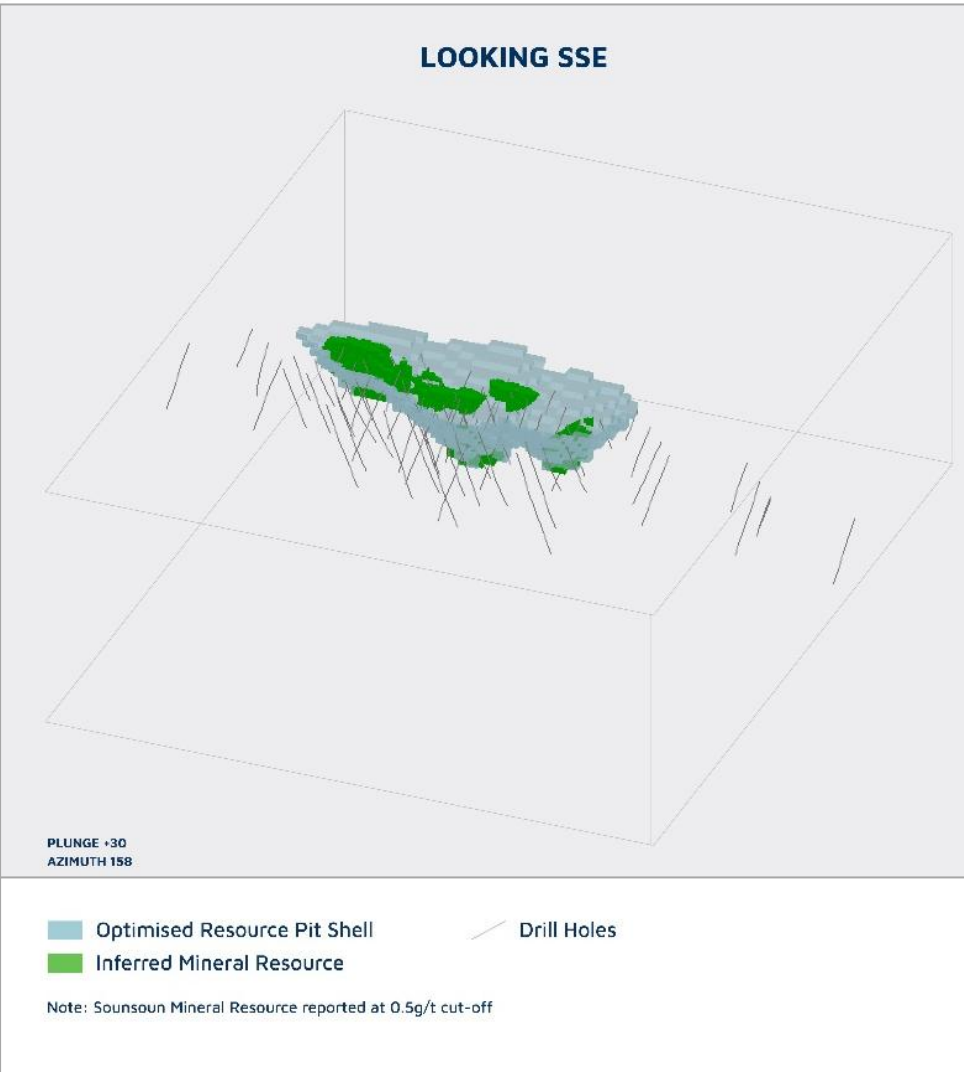



# Regional Upside – Argo

## Promising results from multiple target areas

- Multiple specific target areas plus 23 line kms of anomalous auger trends to be tested
- 153Koz maiden Mineral Resource for Fouwagbe and Sounsoun

A	Fouwagbe	Mineralisation in a series of SW plunging shoots within a deep saprolite profile.
		Inferred Mineral Resource of 2.2Mt @ 1.68g/t for 119koz
B	Sounsoun (E-W Shear)	Mineralisation hosted within a well-defined shear zone in the north of the target area.
		Inferred Mineral Resource of 0.9Mt @ 1.19g/t for 34koz

## Encouraging results at other target areas

C	Sounsoun (SW Area)	Outstanding intercepts in SW area highlight upside. 26m @ 6.74g/t, 23m @ 3.07g/t, 3m @ 25.01g/t, 8m @ 6.15g/t, 6m @ 9.09g/t
D	Sanifolon South	12m @ 6.29g/t, 2m @ 41.71g/t, 7m @ 3.28g/t and 10m @ 1.09g/t from aircore drilling in the same corridor as Fouwagbe
E	Sinkoumba	8m @ 3.65g/t, 5m @ 5.55g/t, 4m @ 6.87g/t, 2m @ 10.90g/t and 5m @ 3.70g/t in the same corridor as Fouwagbe
F	Tindini	Best results of 14m @ 1.97g/t and 4.95m @ 3.00g/t
G	Somo	Recent aircore drilling result of 12m @ 4.82g/t

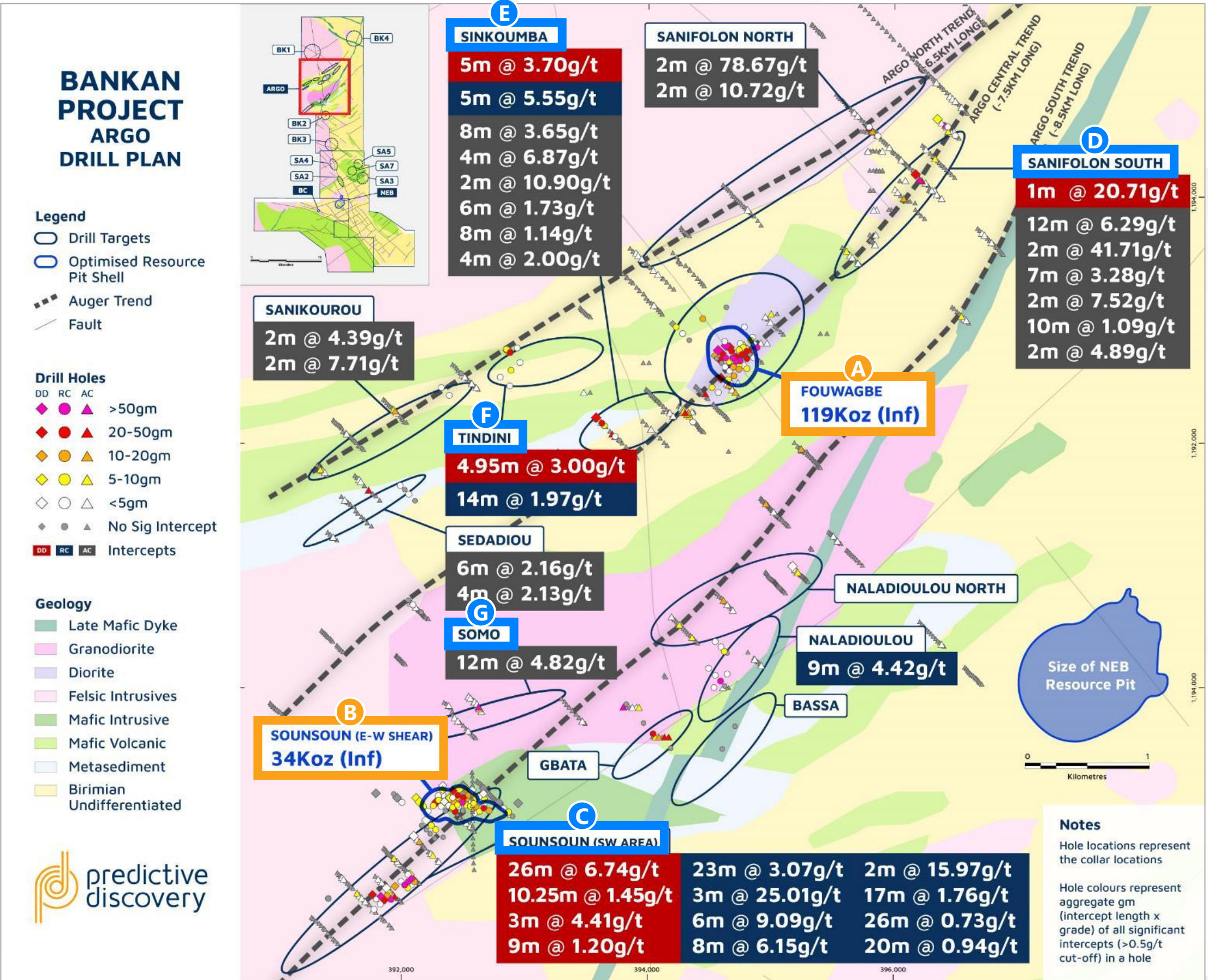



# Regional Upside – Bokoro South Targets

Regional exploration extending south onto the Bokoro permit, with promising initial results

- Extensive auger drilling and first pass aircore program completed to test structural and geophysical targets
- Further auger and aircore drilling planned following wet season

BK7	850m x 150m NNE trending auger anomaly, potentially up to 2.5km long subject to completing auger grid. Initial aircore results of 10m @ 3.33g/t and 8m @ 1.05g/t appear to define two mineralised zones
BK2	Strong auger anomaly with initial aircore results of 2m @ 7.41g/t and 2m @ 2.20g/t
BK8	First pass AC drilling identified a potential 1.7km NNE trend. Best intercepts of 2m @ 2.99g/t, 2m @ 1.95g/t, 6m @ 0.51g/t and 2m @ 1.41g/t

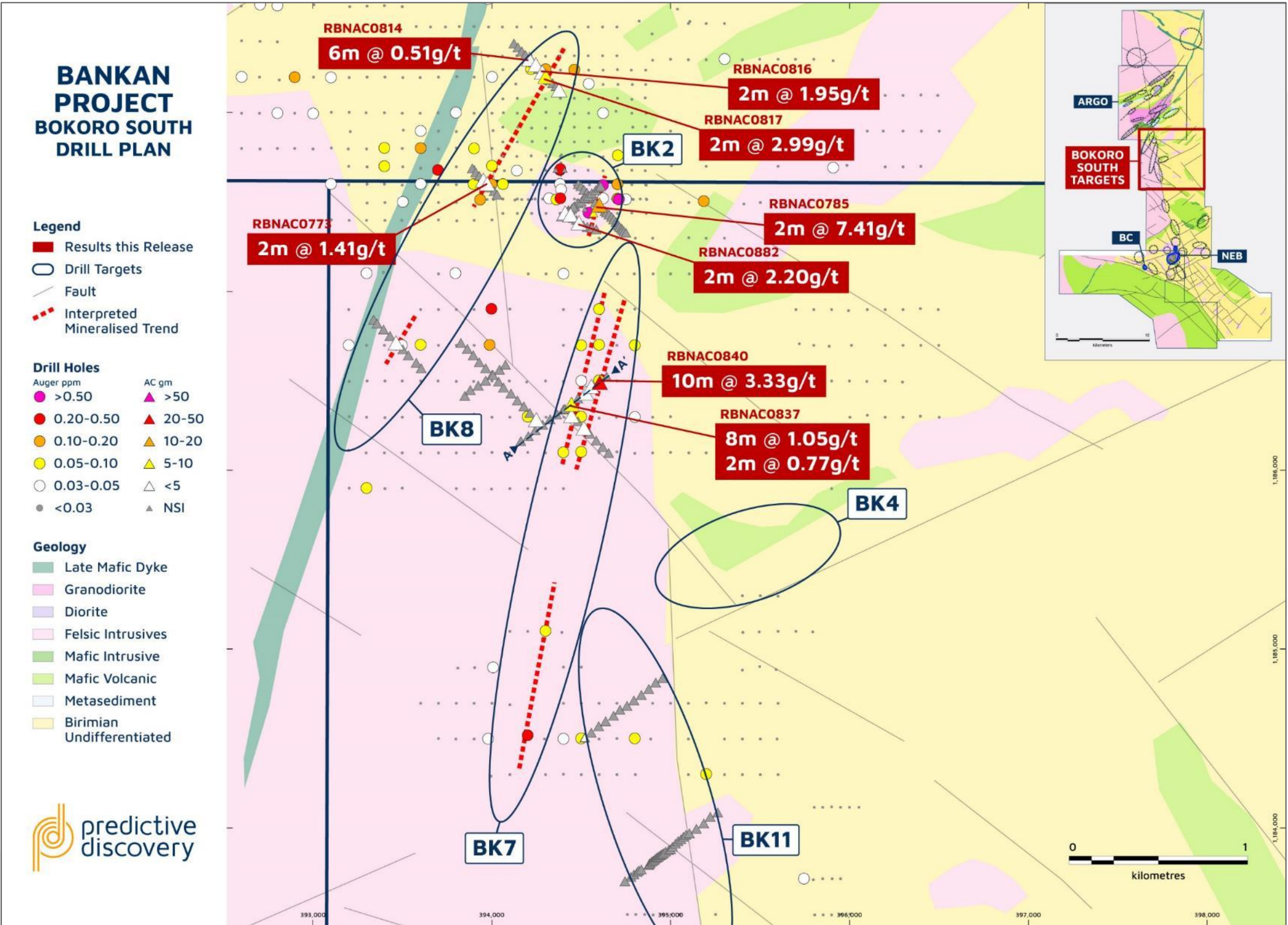



# Near-Resource Exploration Upside

Potential for multiple satellite deposits within 5km of NEB

- Targets defined from shallow drilling and geophysics surveys
- Positive results from multiple targets confirms extent of gold mineralisation in the NEB and BC area
- Potential for multiple satellite deposits to be defined over time

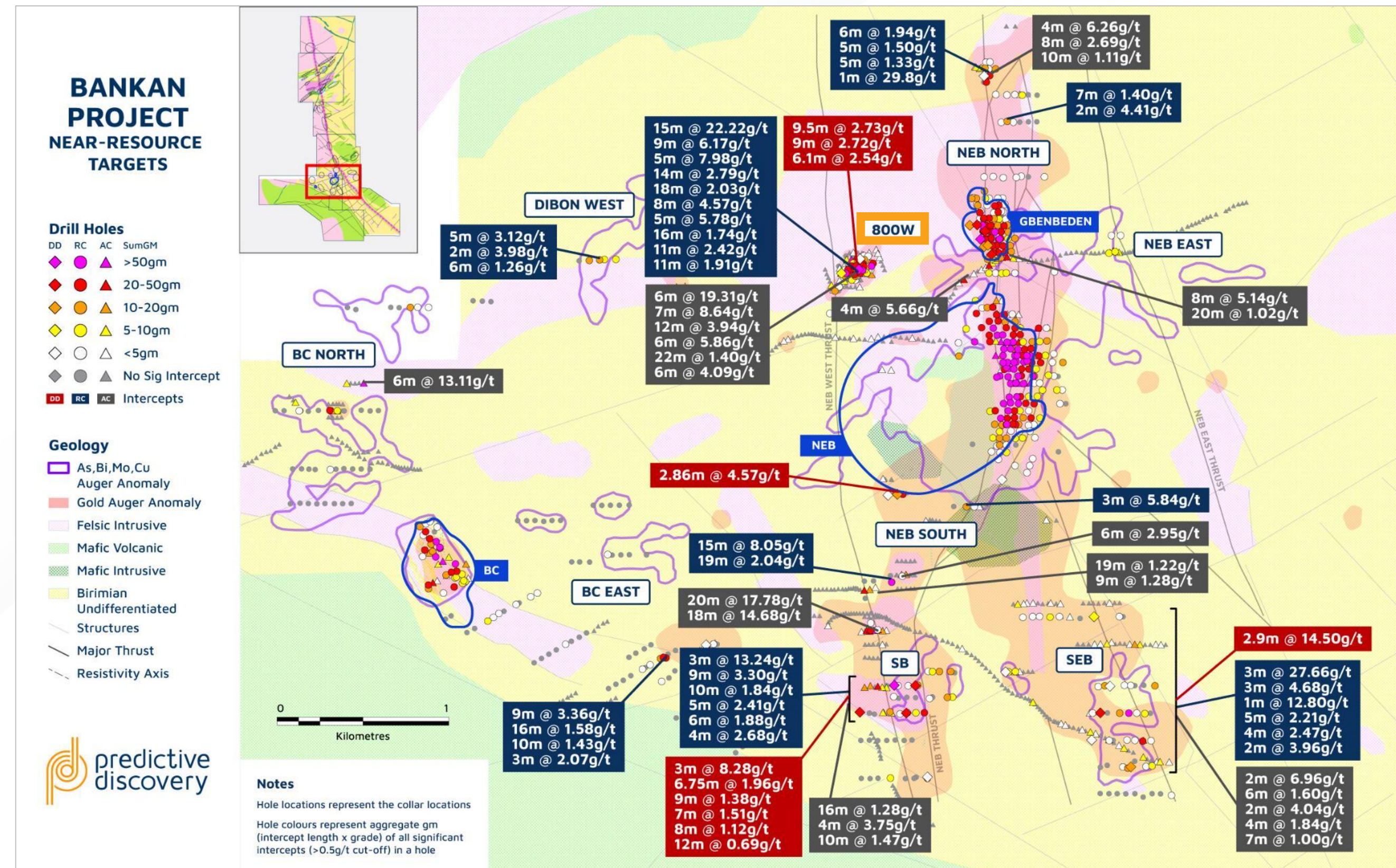



# African Experience

Board & management has extensive experience in African gold projects

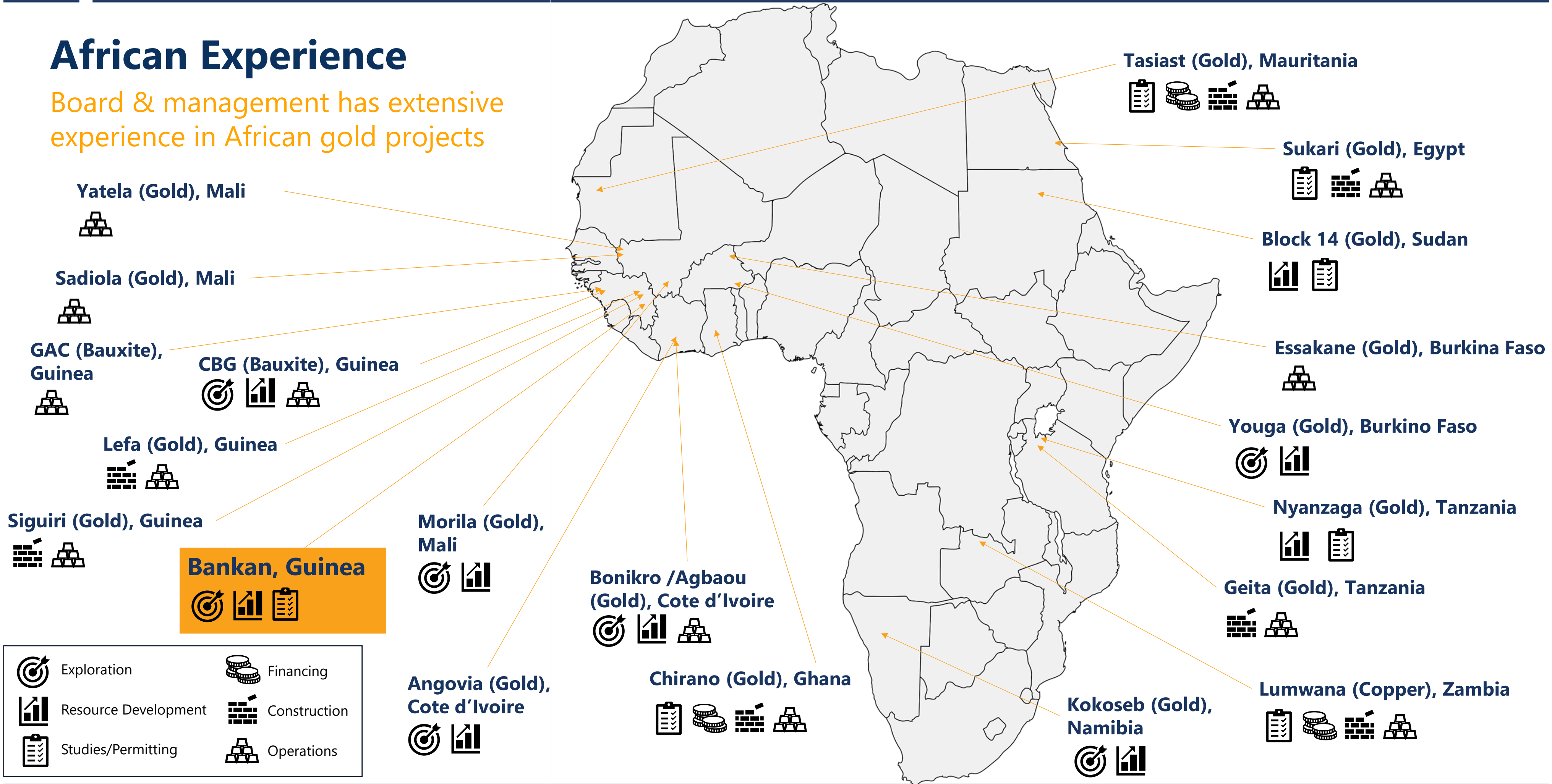



Sources for Production and Capex Benchmarking					
Asset	Owner	Asset Stage	Production (Koz)	Initial Capex (US\$m)	Source
Assafou	Endeavour	PFS	265	\$734	<a href="https://edv-14806-s3.s3.eu-west-2.amazonaws.com/files/5217/3387/4779/241211_-_NR_-_Assafou_PFS.pdf">https://edv-14806-s3.s3.eu-west-2.amazonaws.com/files/5217/3387/4779/241211_-_NR_-_Assafou_PFS.pdf</a>
Kurmuk	Allied Gold	FS	240	\$500	<a href="https://s203.q4cdn.com/846800919/files/doc_downloads/ProjectsTechnicalReports/KurmukMine/DA18199_Allied_Gold_Kurmuk_Gold_Project_NI_43-101_Final.PDF">https://s203.q4cdn.com/846800919/files/doc_downloads/ProjectsTechnicalReports/KurmukMine/DA18199_Allied_Gold_Kurmuk_Gold_Project_NI_43-101_Final.PDF</a> ; <a href="https://s203.q4cdn.com/846800919/files/doc_presentations/2024/Dec/03/Allied-Gold-Investor-Presentation_VF.pdf">https://s203.q4cdn.com/846800919/files/doc_presentations/2024/Dec/03/Allied-Gold-Investor-Presentation_VF.pdf</a>
Nyanzaga	Perseus	DFS	234	\$474	<a href="https://perseusmining.com/storage/2024/05/220822002319_220822-DFSAnnouncementFinal.pdf">https://perseusmining.com/storage/2024/05/220822002319_220822-DFSAnnouncementFinal.pdf</a>
Kone	Montage Gold	FS	223	\$712	<a href="https://www.montagegoldcorp.com/_resources/presentations/corporate-presentation.pdf?v=0318?v=0.713?v=0.253?v=0.474">https://www.montagegoldcorp.com/_resources/presentations/corporate-presentation.pdf?v=0318?v=0.713?v=0.253?v=0.474</a>
Doropo	AngloGold Ashanti	DFS	173	\$373	<a href="https://www.anglogoldashanti.com/wp-content/uploads/centamin/2024-doropo-ni43-101-technical-report.pdf">https://www.anglogoldashanti.com/wp-content/uploads/centamin/2024-doropo-ni43-101-technical-report.pdf</a>
Meyas Sand	Perseus	FS	167	\$321	<a href="https://minedocs.com/20/Block14_FS_08312020.pdf">https://minedocs.com/20/Block14_FS_08312020.pdf</a>
Kobada	Toubani Resources	DFS	162	\$216	<a href="https://toubaniresources.com/wp-content/uploads/2024/10/tre-pres0.pdf">https://toubaniresources.com/wp-content/uploads/2024/10/tre-pres0.pdf</a>
Twin Hills	Shanjin International	DFS	162	\$365	<a href="https://osinoresources.com/wp-content/uploads/2023/06/2023_06_12_OSI_PR-DFS-Results-FINAL.pdf">https://osinoresources.com/wp-content/uploads/2023/06/2023_06_12_OSI_PR-DFS-Results-FINAL.pdf</a>
Dugbe	Pasofino	FS	162	\$397	<a href="https://s26.q4cdn.com/952577408/files/doc_presentations/2024/pasofino-corporate-presentation.pdf">https://s26.q4cdn.com/952577408/files/doc_presentations/2024/pasofino-corporate-presentation.pdf</a>
Kalana	Endeavour	PFS	150	\$297	<a href="https://www.endeavourmining.com/sites/endeavour-mining-v2/files/endeavour-mining/investors/disclosure-portal/technical-reports/edv-kalana-pfs-technical-report.pdf">https://www.endeavourmining.com/sites/endeavour-mining-v2/files/endeavour-mining/investors/disclosure-portal/technical-reports/edv-kalana-pfs-technical-report.pdf</a>
Kiniero	Robex Gold	FS	139	\$243	<a href="https://robexgold.com/updated-kiniero-feasibility-study-achieves-increase-46-in-gold-reserves-and-89-npv-to-us322m/">https://robexgold.com/updated-kiniero-feasibility-study-achieves-increase-46-in-gold-reserves-and-89-npv-to-us322m/</a>



Sources for Resource Base Benchmarking														
Asset	Owner	Asset Stage	Measured			Indicated			Inferred			Total Contained Gold (Moz)	Total Resource Grade (g/t)	Source
			Tonnage (Mt)	Grade (g/t)	Contained Gold (Moz)	Tonnage (Mt)	Grade (g/t)	Contained Gold (Moz)	Tonnage (Mt)	Grade (g/t)	Contained Gold (Moz)			
Valley	Snowline Gold	Resource Estimate	-	-	-	76	1.7	4.1	81	1.3	3.3	7.4	1.5	<a href="https://snowlinegold.com/wp-content/uploads/2024/11/Investor-Presentation-Nov-1-2024-v2.pdf">https://snowlinegold.com/wp-content/uploads/2024/11/Investor-Presentation-Nov-1-2024-v2.pdf</a>
AurMac	Banyan Gold	Resource Estimate	-	-	-	-	-	-	347	0.6	7.0	7.0	0.6	<a href="https://banyangold.com/projects/aurmac/">https://banyangold.com/projects/aurmac/</a>
Moss Lake	Goldshore	Resource Estimate	-	-	-	39	1.2	1.5	146	1.1	5.2	6.7	1.1	<a href="https://goldshorerresources.com/wp-content/uploads/2024/12/Goldshore_Corporate-Presentation_2024-12-27.pdf">https://goldshorerresources.com/wp-content/uploads/2024/12/Goldshore_Corporate-Presentation_2024-12-27.pdf</a>
Toroparu	Aris Gold	Resource Estimate	42	1.5	2.0	73	1.5	3.4	21	1.7	1.2	6.5	1.5	<a href="https://s28.q4cdn.com/389315916/files/doc_downloads/toroparu/TechnicalReport/Updated-Mineral-Resource-Estimate-NI43101-Technical-Report-for-the-Toroparu-Project-Guyana.pdf">https://s28.q4cdn.com/389315916/files/doc_downloads/toroparu/TechnicalReport/Updated-Mineral-Resource-Estimate-NI43101-Technical-Report-for-the-Toroparu-Project-Guyana.pdf</a>
Fenn-Gib	Mayfair Gold	Resource Estimate	-	-	-	181	0.7	4.3	9	0.5	0.1	4.4	0.9	<a href="https://mayfairgold.ca/fenn-gib/">https://mayfairgold.ca/fenn-gib/</a>
Sanutura	Sarama Resources	Resource Estimate	-	-	-	9	1.9	0.6	53	1.4	2.3	2.9	1.5	<a href="https://saramaresources.com/wp-admin/admin-ajax.php?juwpfisadmin=false&amp;action=wpfd&amp;task=file.download&amp;wpfd_category_id=8&amp;wpfd_file_id=2601&amp;preview=1">https://saramaresources.com/wp-admin/admin-ajax.php?juwpfisadmin=false&amp;action=wpfd&amp;task=file.download&amp;wpfd_category_id=8&amp;wpfd_file_id=2601&amp;preview=1</a>
Youanmi	Rox Resources	Resource Estimate	-	-	-	11	4.5	1.6	6	4.2	0.7	2.3	4.4	<a href="https://roxresources.com.au/projects/youanmi-project/youanmi-deposits/">https://roxresources.com.au/projects/youanmi-project/youanmi-deposits/</a>
Kouri	Asara Resources	Resource Estimate	-	-	-	7	1.4	0.3	43	1.2	1.7	2.0	1.3	<a href="https://wcsecure.weblink.com.au/pdf/AS1/02769311.pdf">https://wcsecure.weblink.com.au/pdf/AS1/02769311.pdf</a>
Douta	Thor Explorations	Resource Estimate	-	-	-	21	1.3	0.9	24	1.2	0.9	1.8	1.2	<a href="https://thorexpl.com/projects/douta-project-senegal/">https://thorexpl.com/projects/douta-project-senegal/</a>
Japa	Tribune Resources	Resource Estimate	-	-	-	5	2.6	0.4	16	2.7	1.4	1.8	2.7	<a href="https://tribune.com.au/wp-content/uploads/2021/09/Adiembra-Resource-Announcement.pdf">https://tribune.com.au/wp-content/uploads/2021/09/Adiembra-Resource-Announcement.pdf</a>
Napie	Mako Gold	Resource Estimate	-	-	-	-	-	-	23	1.2	0.9	0.9	1.2	<a href="https://makogold.com.au/napie/">https://makogold.com.au/napie/</a>
Tower Gold	STLLR	PEA / Scoping	-	-	-	151	0.9	4.5	236	1.1	8.3	12.8	1.0	<a href="https://drive.google.com/file/d/1XIOWiHj7DeVkgTLsyTANwpQgQCigFFD0/view?usp=sharing">https://drive.google.com/file/d/1XIOWiHj7DeVkgTLsyTANwpQgQCigFFD0/view?usp=sharing</a>
Estelle	Nova Minerals	PEA / Scoping	1	4.1	0.2	323	0.3	3.3	777	0.3	6.5	9.9	0.3	<a href="https://novaminerals.com.au/estelle-gold-project/">https://novaminerals.com.au/estelle-gold-project/</a>
Great Bear	Kinross	PEA / Scoping	2	3.0	0.1	29	2.8	2.6	25	4.7	3.9	6.6	3.9	<a href="https://www.kinross.com/news-and-investors/news-releases/press-release-details/2024/Kinross-completes-Great-Bear-Preliminary-Economic-Assessment/default.aspx">https://www.kinross.com/news-and-investors/news-releases/press-release-details/2024/Kinross-completes-Great-Bear-Preliminary-Economic-Assessment/default.aspx</a>
Duparquet	First Mining	PEA / Scoping	0	1.4	0.1	69	1.6	3.4	51	1.6	2.6	6.1	1.6	<a href="https://firstmininggold.com/_resources/presentations/corporate-presentation.pdf?v=010806">https://firstmininggold.com/_resources/presentations/corporate-presentation.pdf?v=010806</a>



Sources for Resource Base Benchmarking (Cont'd)														
Asset	Owner	Asset Stage	Measured			Indicated			Inferred			Total Contained Gold (Moz)	Total Resource Grade (g/t)	Source
			Tonnage (Mt)	Grade (g/t)	Contained Gold (Moz)	Tonnage (Mt)	Grade (g/t)	Contained Gold (Moz)	Tonnage (Mt)	Grade (g/t)	Contained Gold (Moz)			
Oko West	G Mining	PEA / Scoping	-	-	-	65	2.1	4.3	19	2.6	1.6	5.9	2.2	<a href="https://gmin.gold/oko-gold-project/">https://gmin.gold/oko-gold-project/</a>
Fenelon	Wallbridge	PEA / Scoping	-	-	-	31	3.1	3.1	25	3.0	2.4	5.4	3.0	<a href="https://wallbridgeminig.com/site/assets/files/3677/amended_ni_43-101_2023_pea_for_the_fenelon_project_v29d.pdf">https://wallbridgeminig.com/site/assets/files/3677/amended_ni_43-101_2023_pea_for_the_fenelon_project_v29d.pdf</a>
Colomac	STLLR	PEA / Scoping	-	-	-	70	1.5	3.4	24	2.2	1.7	5.1	1.7	<a href="https://drive.google.com/file/d/1XIOwiHj7DeVkgTLsyTANwpQgQCigFfD0/view?usp=sharing">https://drive.google.com/file/d/1XIOwiHj7DeVkgTLsyTANwpQgQCigFfD0/view?usp=sharing</a>
Novador	Probe Gold	PEA / Scoping	3	2.3	0.3	64	1.6	3.3	17	2.0	1.1	4.6	1.7	<a href="https://wp-probegold-2023.s3.ca-central-1.amazonaws.com/media/2024/03/PEA_technical_report_mar_26.pdf">https://wp-probegold-2023.s3.ca-central-1.amazonaws.com/media/2024/03/PEA_technical_report_mar_26.pdf</a>
Omai	Omai Gold Mines	PEA / Scoping	-	-	-	29	2.2	2.0	31	2.3	2.3	4.3	2.2	<a href="https://omaigoldmines.com/omai-project/mineral-resources/">https://omaigoldmines.com/omai-project/mineral-resources/</a>
Ikkari	Rupert Resources	PEA / Scoping	-	-	-	58	2.2	4.1	4	1.2	0.1	4.2	2.1	<a href="https://rupertresources.com/wp-content/uploads/2024/03/WSP_CAN_Ikkari_NI43101_Rev0_20231212.pdf">https://rupertresources.com/wp-content/uploads/2024/03/WSP_CAN_Ikkari_NI43101_Rev0_20231212.pdf</a>
Imbo	Loncor	PEA / Scoping	-	-	-	28	2.1	1.9	23	2.9	2.1	4.0	2.5	<a href="https://www.loncor.com/projects/mineral-resources">https://www.loncor.com/projects/mineral-resources</a>
Diamba Sud	Fortuna Mining	PEA / Scoping	-	-	-	10	1.9	0.6	5	1.5	0.2	0.9	1.8	<a href="https://fortunamining.com/mines-and-projects/exploration/">https://fortunamining.com/mines-and-projects/exploration/</a>
Cangrejos	Lumina	PFS	-	-	-	1,080	0.5	16.8	296	0.4	3.7	20.5	0.6	<a href="https://luminagold.com/projects/cangrejos-project/reserves-and-resources/">https://luminagold.com/projects/cangrejos-project/reserves-and-resources/</a>
Courageous Lake	Seabridge	PFS	6	2.8	0.5	139	2.3	10.4	41	2.5	3.3	14.3	2.4	<a href="https://www.seabridgegold.com/press-release/seabridge-gold-s-updated-pfs-for-courageous-lake-confirms-significantly-improved-project">https://www.seabridgegold.com/press-release/seabridge-gold-s-updated-pfs-for-courageous-lake-confirms-significantly-improved-project</a>
Black Pine	Liberty Gold	PFS	-	-	-	403	0.3	4.1	98	0.2	0.7	4.9	0.3	<a href="https://www.libertygold.ca/projects/black-pine.html">https://www.libertygold.ca/projects/black-pine.html</a>
Assafou	Endeavour	PFS	-	-	-	74	2.0	4.6	3	2.0	0.2	4.8	2.0	<a href="https://edv-14806-s3.s3.eu-west-2.amazonaws.com/files/5217/3387/4779/241211_-_NR_-_Assafou_PFS.pdf">https://edv-14806-s3.s3.eu-west-2.amazonaws.com/files/5217/3387/4779/241211_-_NR_-_Assafou_PFS.pdf</a>
Bear Track	Revival Gold	PFS	19	0.9	0.5	67	0.9	1.9	51	1.3	2.2	4.6	1.1	<a href="https://wp-revivalgold-2023.s3.ca-central-1.amazonaws.com/media/2023/08/Beartrack-Arnett-Pre-Feasibility-Study-NI-43-101-Techni.pdf">https://wp-revivalgold-2023.s3.ca-central-1.amazonaws.com/media/2023/08/Beartrack-Arnett-Pre-Feasibility-Study-NI-43-101-Techni.pdf</a>
DeLamar	Integra Resources	PFS	37	0.5	0.6	210	0.4	2.4	43	0.3	0.4	3.4	0.4	<a href="https://integresources.com/asset/reserves-and-resources/">https://integresources.com/asset/reserves-and-resources/</a>
Kalana	Endeavour	PFS	-	-	-	46	1.6	2.3	5	1.7	0.2	2.6	1.6	<a href="https://minedocs.com/21/Kalana_PFS_12312020.pdf">https://minedocs.com/21/Kalana_PFS_12312020.pdf</a>
Marban	Agnico Eagle	PFS	-	-	-	68	1.1	2.4	3	2.2	0.2	2.6	1.2	<a href="https://o3mining.com/wp-content/uploads/2024/12/20241211-Corporate-Presentation.pdf">https://o3mining.com/wp-content/uploads/2024/12/20241211-Corporate-Presentation.pdf</a>



Sources for Resource Base Benchmarking (Cont'd)														
Asset	Owner	Asset Stage	Measured			Indicated			Inferred			Total Contained Gold (Moz)	Total Resource Grade (g/t)	Source
			Tonnage (Mt)	Grade (g/t)	Contained Gold (Moz)	Tonnage (Mt)	Grade (g/t)	Contained Gold (Moz)	Tonnage (Mt)	Grade (g/t)	Contained Gold (Moz)			
Coka Rakita	Dundee Precious	PFS	-	-	-	8	5.8	1.5	0	3.1	0.0	1.5	5.7	<a href="https://dundeeprecious.com/site/assets/files/16692/g7869_dpm_coka_rakita_ni43101_pea_tech_report_11jun2024_1.pdf">https://dundeeprecious.com/site/assets/files/16692/g7869_dpm_coka_rakita_ni43101_pea_tech_report_11jun2024_1.pdf</a>
Windfall	Gold Fields	FS	1	11.4	0.3	10	11.4	3.8	12	8.4	3.3	7.4	10.0	<a href="https://www.osiskomining.com/projects/windfall/">https://www.osiskomining.com/projects/windfall/</a>
Stibnite	Perpetua	FS	5	2.4	0.4	127	1.4	5.7	36	1.1	1.2	7.3	1.4	<a href="https://perpetuaresources.com/wp-content/uploads/Perpetua-Resources_Investor-Presentation_October-2024.pdf">https://perpetuaresources.com/wp-content/uploads/Perpetua-Resources_Investor-Presentation_October-2024.pdf</a>
Meyas Sand	Perseus	FS	-	-	-	80	1.3	3.3	19	1.2	0.7	4.1	1.3	<a href="https://minedocs.com/20/Block14_FS_08312020.pdf">https://minedocs.com/20/Block14_FS_08312020.pdf</a>
Dugbe	Pasofino	FS	1	1.4	0.1	80	1.3	3.3	17	1.1	0.6	3.9	1.3	<a href="https://s26.q4cdn.com/952577408/files/doc_downloads/2022/12/Dugbe-Gold-Project-NI-43-101-Technical-Report-Feasibility-Study.pdf">https://s26.q4cdn.com/952577408/files/doc_downloads/2022/12/Dugbe-Gold-Project-NI-43-101-Technical-Report-Feasibility-Study.pdf</a>
Kiniero	Robex Gold	FS	-	-	-	71	1.0	2.2	45	1.1	1.5	3.7	1.0	<a href="https://robexgold.com/updated-kiniero-feasibility-study-achieves-increase-46-in-gold-reserves-and-89-npv-to-us322m/">https://robexgold.com/updated-kiniero-feasibility-study-achieves-increase-46-in-gold-reserves-and-89-npv-to-us322m/</a>
Cariboo	Osisko Development	FS	0.1	5.1	0.0	15	3.3	1.6	15	3.4	17	3.3	3.4	<a href="https://osiskodev.com/wp-content/uploads/2023/01/ODV-Cariboo-FS-Presentation-Jan-2023_FINAL.pdf">https://osiskodev.com/wp-content/uploads/2023/01/ODV-Cariboo-FS-Presentation-Jan-2023_FINAL.pdf</a>
Mallina	Northern Star	DFS	5	1.7	0.3	184	1.3	7.8	89	1.3	3.7	11.7	1.3	<a href="https://degreymining.com.au/wp-content/uploads/2023/09/20230928-DEG-ASX-DFS-Announcement-Executive-Summary-Combined-lodgement.pdf">https://degreymining.com.au/wp-content/uploads/2023/09/20230928-DEG-ASX-DFS-Announcement-Executive-Summary-Combined-lodgement.pdf</a>
Kone	Montage Gold	DFS	-	-	-	240	0.6	4.9	25	0.5	0.4	5.3	0.6	<a href="https://www.montagegold.com/kone-gold-project/mineral-inventory/">https://www.montagegold.com/kone-gold-project/mineral-inventory/</a>
Eskay Creek	Skeena Resources	DFS	28	3.3	3.0	22	1.6	1.1	1	1.5	0.0	4.1	2.5	<a href="https://skeenaresources.com/site/assets/files/6713/skeena_corporate_presentation_04_01_2024_website.pdf">https://skeenaresources.com/site/assets/files/6713/skeena_corporate_presentation_04_01_2024_website.pdf</a>
Kurmuk	Allied Gold	DFS	18	1.8	1.0	38	1.7	2.1	10	1.7	0.5	3.6	1.7	<a href="https://s203.q4cdn.com/846800919/files/doc_downloads/ProjectsTechnicalReports/KurmukMine/DA18199_Allied_Gold_Kurmuk_Gold_Project_NI_43-101_Final.PDF">https://s203.q4cdn.com/846800919/files/doc_downloads/ProjectsTechnicalReports/KurmukMine/DA18199_Allied_Gold_Kurmuk_Gold_Project_NI_43-101_Final.PDF</a> ; <a href="https://s203.q4cdn.com/846800919/files/doc_presentations/2024/Dec/03/Allied-Gold-Investor-Presentation_VF.pdf">https://s203.q4cdn.com/846800919/files/doc_presentations/2024/Dec/03/Allied-Gold-Investor-Presentation_VF.pdf</a>
Doropo	AngloGold Ashanti	DFS	2	1.6	0.1	75	1.3	3.0	7	1.2	0.3	3.4	1.3	<a href="https://www.anglogoldashanti.com/wp-content/uploads/centamin/2024-doropo-ni43-101-technical-report.pdf">https://www.anglogoldashanti.com/wp-content/uploads/centamin/2024-doropo-ni43-101-technical-report.pdf</a>
Nyanzaga	Perseus	DFS	5	5.0	0.7	20	3.3	2.1	6	2.4	0.5	3.3	3.4	<a href="https://perseusmining.com/storage/2024/05/220822002319_220822-DFSAnnouncementFinal.pdf">https://perseusmining.com/storage/2024/05/220822002319_220822-DFSAnnouncementFinal.pdf</a>



Sources for Resource Base Benchmarking (Cont'd)														
Asset	Owner	Asset Stage	Measured			Indicated			Inferred			Total Contained Gold (Moz)	Total Resource Grade (g/t)	Source
			Tonnage (Mt)	Grade (g/t)	Contained Gold (Moz)	Tonnage (Mt)	Grade (g/t)	Contained Gold (Moz)	Tonnage (Mt)	Grade (g/t)	Contained Gold (Moz)			
Twin Hills	Shanjin International	DFS	1	1.5	0.0	84	1.1	2.9	7	1.1	0.3	3.2	1.1	<a href="https://osinoresources.com/wp-content/uploads/2023/07/Osino-DFS.pdf">https://osinoresources.com/wp-content/uploads/2023/07/Osino-DFS.pdf</a>
Kobada	Toubani	DFS	-	-	-	71	0.9	2.0	7	1.0	0.2	2.2	0.9	<a href="https://toubaniresources.com/wp-content/uploads/2024/10/tre-presno.pdf">https://toubaniresources.com/wp-content/uploads/2024/10/tre-presno.pdf</a>
Blackwater	Artemis Gold	In Construction	427	0.7	8.9	170	0.5	2.8	17	0.5	0.2	11.9	0.6	<a href="https://www.artemisgoldinc.com/_resources/reports/Blackwater-Gold-Project-Feasibility-Study-NI-43-101-Technical-Report.pdf">https://www.artemisgoldinc.com/_resources/reports/Blackwater-Gold-Project-Feasibility-Study-NI-43-101-Technical-Report.pdf</a>
Kiaka	West African Resources	In Construction	-	-	-	212	0.9	6.0	72	0.8	1.9	7.9	0.9	<a href="https://wcsecure.weblink.com.au/pdf/WAF/02786344.pdf">https://wcsecure.weblink.com.au/pdf/WAF/02786344.pdf</a>
Obuasi	AngloGold Ashanti	Production	4	7.8	0.9	29	7.0	6.4	35	8.5	9.6	16.9	8.3	<a href="https://thevault.exchange/?get_group_doc=143/1708693258-PreliminaryFinancialUpdate2023-Report.pdf">https://thevault.exchange/?get_group_doc=143/1708693258-PreliminaryFinancialUpdate2023-Report.pdf</a>
Kibali	Barrick Gold	Production	42	3.6	4.9	104	3.0	10.2	29	2.3	2.2	16.9	3.2	<a href="https://s25.q4cdn.com/322814910/files/doc_news/2024/02/Geologically_Driven_Asset_Management_Delivers_Third_Successive_Year_of_Reserve_Growth.pdf#page=7">https://s25.q4cdn.com/322814910/files/doc_news/2024/02/Geologically_Driven_Asset_Management_Delivers_Third_Successive_Year_of_Reserve_Growth.pdf#page=7</a>
Loulo	Barrick Gold	Production	39	3.6	4.5	66	4.0	8.6	20	2.4	1.5	14.6	3.6	<a href="https://s25.q4cdn.com/322814910/files/doc_news/2024/02/Geologically_Driven_Asset_Management_Delivers_Third_Successive_Year_of_Reserve_Growth.pdf#page=7">https://s25.q4cdn.com/322814910/files/doc_news/2024/02/Geologically_Driven_Asset_Management_Delivers_Third_Successive_Year_of_Reserve_Growth.pdf#page=7</a>
Siguiri	AngloGold Ashanti	Production	14	0.6	0.3	240	1.0	7.6	102	1.2	3.8	11.7	1.0	<a href="https://thevault.exchange/?get_group_doc=143/1708693258-PreliminaryFinancialUpdate2023-Report.pdf">https://thevault.exchange/?get_group_doc=143/1708693258-PreliminaryFinancialUpdate2023-Report.pdf</a>
Wassa	Chifeng Gold	Production	6	4.5	0.8	23	3.6	2.7	74	3.4	8.2	11.7	3.5	<a href="https://s28.q4cdn.com/583965976/files/doc_downloads/2021/11/02/LON-TSX-REP-Wassa-Dec2020-NI43-101-Tech-Report-DRAFT-v20210301-(final)-CONFORMED.pdf">https://s28.q4cdn.com/583965976/files/doc_downloads/2021/11/02/LON-TSX-REP-Wassa-Dec2020-NI43-101-Tech-Report-DRAFT-v20210301-(final)-CONFORMED.pdf</a>
Syama	Resolute	Production	32	2.8	2.9	64	2.8	5.7	33	1.6	1.7	10.3	2.5	<a href="https://www.rml.com.au/wp-content/uploads/2024/03/240308-RSG-ASX-Ore-Reserve-and-Mineral-Resource-December-2023.pdf">https://www.rml.com.au/wp-content/uploads/2024/03/240308-RSG-ASX-Ore-Reserve-and-Mineral-Resource-December-2023.pdf</a>
Tarkwa	Gold Fields	Production	55	1.2	2.1	200	1.0	6.5	5	1.4	0.2	8.8	1.1	<a href="https://www.goldfields.com/pdf/investors/integrated-annual-reports/2023/gold-fields-mrmr-2023-supplement.pdf">https://www.goldfields.com/pdf/investors/integrated-annual-reports/2023/gold-fields-mrmr-2023-supplement.pdf</a>
Fekola	B2Gold	Production	48	1.6	2.5	95	1.3	4.0	18	1.3	0.7	7.3	1.5	<a href="https://www.b2gold.com/projects/producing/fekola/">https://www.b2gold.com/projects/producing/fekola/</a>
Ahafo	Newmont	Production	8	1.4	0.3	46	2.9	4.2	27	2.3	1.9	6.4	2.7	<a href="https://operations.newmont.com/_doc/Newmont-2023-Reserves-and-Resources-Release.pdf">https://operations.newmont.com/_doc/Newmont-2023-Reserves-and-Resources-Release.pdf</a>
Sabodala-Massawa	Endeavour	Production	21	1.2	0.8	67	2.2	4.7	9	1.9	0.5	6.0	1.9	<a href="https://www.endeavourmining.com/our-business/sabodala-massawa-mine">https://www.endeavourmining.com/our-business/sabodala-massawa-mine</a>



# Sources for Resource Base Benchmarking (Cont'd)

Asset	Owner	Asset Stage	Measured			Indicated			Inferred			Total Contained Gold (Moz)	Total Resource Grade (g/t)	Source
			Tonnage (Mt)	Grade (g/t)	Contained Gold (Moz)	Tonnage (Mt)	Grade (g/t)	Contained Gold (Moz)	Tonnage (Mt)	Grade (g/t)	Contained Gold (Moz)			
Iduapriem	AngloGold Ashanti	Production	7	1.1	0.3	96	1.4	4.3	25	1.4	1.1	5.7	1.4	<a href="https://thevault.exchange/?get_group_doc=143/1708693258-PreliminaryFinancialUpdate2023-Report.pdf">https://thevault.exchange/?get_group_doc=143/1708693258-PreliminaryFinancialUpdate2023-Report.pdf</a>
Ity	Endeavour	Production	11	0.8	0.3	78	1.7	4.2	16	1.6	0.8	5.4	1.6	<a href="https://www.endeavourmining.com/our-business/ity-mine">https://www.endeavourmining.com/our-business/ity-mine</a>
Bombore	Orezone	Production	28	0.8	0.7	152	0.8	3.8	20	1.0	0.6	5.1	0.8	<a href="https://orezone.com/en/bombore-project/resources-reserves/">https://orezone.com/en/bombore-project/resources-reserves/</a>
Asanko	Galiano Gold	Production	7	0.7	0.2	75	1.4	3.3	25	1.3	1.1	4.6	1.3	<a href="https://www.galianogold.com/operations/asanko-gold-mine/default.aspx#operating-reserves">https://www.galianogold.com/operations/asanko-gold-mine/default.aspx#operating-reserves</a>
Hounde	Endeavour	Production	3	1.2	0.1	71	1.6	3.7	12	1.7	0.7	4.5	1.6	<a href="https://www.endeavourmining.com/our-business/hound%C3%A9-mine">https://www.endeavourmining.com/our-business/hound%C3%A9-mine</a>
Abujar	Zhaojin	Production	12	1.2	0.5	39	1.2	1.5	73	0.8	1.9	3.8	1.0	<a href="https://wcsecure.weblink.com.au/pdf/TIE/02790504.pdf">https://wcsecure.weblink.com.au/pdf/TIE/02790504.pdf</a>
Essakane	IAMGOLD	Production	21	0.6	0.4	66	1.4	3.0	8.3	1.5	0.4	3.8	1.2	<a href="https://s202.q4cdn.com/468687163/files/doc_news/2024/02/iag240215_mrmr-2023-update_v0-9.pdf">https://s202.q4cdn.com/468687163/files/doc_news/2024/02/iag240215_mrmr-2023-update_v0-9.pdf</a>
Yaoure	Perseus	Production	4	0.8	0.1	50	1.7	2.7	11	1.9	0.7	3.5	1.7	<a href="https://wcsecure.weblink.com.au/pdf/PRU/02701183.pdf">https://wcsecure.weblink.com.au/pdf/PRU/02701183.pdf</a>
Tasiast	Kinross Gold	Production	10	0.9	0.3	49	1.0	1.6	20	2.4	1.5	3.4	1.6	<a href="https://s2.q4cdn.com/496390694/files/doc_financials/2023/ar/2023-annual-report-low-res.pdf">https://s2.q4cdn.com/496390694/files/doc_financials/2023/ar/2023-annual-report-low-res.pdf</a>
Mana	Endeavour	Production	7	1.4	0.3	29	2.2	2.0	8	3.5	0.9	3.2	2.4	<a href="https://www.endeavourmining.com/our-business/mana-mine">https://www.endeavourmining.com/our-business/mana-mine</a>
Lafigue	Endeavour	Production	-	-	-	46	2.0	3.0	2	2.1	0.1	3.1	2.0	<a href="https://www.endeavourmining.com/our-portfolio/lafigue-mine/#reserves-and-resources">https://www.endeavourmining.com/our-portfolio/lafigue-mine/#reserves-and-resources</a>
Damang	Gold Fields	Production	14	1.2	0.5	31	2.0	1.9	8	2.2	0.6	3.0	1.9	<a href="https://www.goldfields.com/pdf/investors/integrated-annual-reports/2023/iar-2023-lowres.pdf">https://www.goldfields.com/pdf/investors/integrated-annual-reports/2023/iar-2023-lowres.pdf</a>
Buckreef	TRX	Production	21	2.0	1.4	18	1.5	0.8	20	1.1	0.7	2.9	1.6	<a href="https://trxgold.com/project/buckreef/buckreef-gold-overview/">https://trxgold.com/project/buckreef/buckreef-gold-overview/</a>
Akyem	Zijin Mining	Production	21	1.2	0.8	16	3.0	1.5	6	2.8	0.5	2.8	2.6	<a href="https://operations.newmont.com/_doc/Newmont-2023-Reserves-and-Resources-Release.pdf">https://operations.newmont.com/_doc/Newmont-2023-Reserves-and-Resources-Release.pdf</a>
Bibiani	Asante Gold	Production	1	1.8	0.1	20	2.7	1.8	9	2.8	0.7	2.6	2.7	<a href="https://drive.google.com/file/d/1JeLt6Vg2uXUX3Z2IVjlbQrVqbxx3vtLR/view">https://drive.google.com/file/d/1JeLt6Vg2uXUX3Z2IVjlbQrVqbxx3vtLR/view</a>
Edikan	Perseus	Production	16	1.1	0.5	47	1.0	1.5	6	1.6	0.3	2.4	1.1	<a href="https://wcsecure.weblink.com.au/pdf/PRU/02701183.pdf">https://wcsecure.weblink.com.au/pdf/PRU/02701183.pdf</a>
Tocantinzinho	G Mining Ventures	Production	18	1.5	0.8	31	1.3	1.3	2	1.0	0.1	2.2	1.3	<a href="https://minedocs.com/22/Tocantinzinho-FS-12102021.pdf">https://minedocs.com/22/Tocantinzinho-FS-12102021.pdf</a>
Seguela	Fortuna Mining	Production	1	2.1	0.0	16	2.9	1.5	3	2.5	0.2	1.8	2.8	<a href="https://fortunamining.com/mine/seguela-mine-cote-divoire/">https://fortunamining.com/mine/seguela-mine-cote-divoire/</a>
Yanfolila	Hummingbird	Production	4	1.0	0.1	12	2.7	1.1	8	2.0	0.5	1.7	2.2	<a href="https://polaris.brighterir.com/public/hummingbird/news/rns/story/w3j102x">https://polaris.brighterir.com/public/hummingbird/news/rns/story/w3j102x</a>
Chirano	Asante Gold	Production	9	1.4	0.4	19	1.2	0.7	6	1.9	0.4	1.5	1.6	<a href="https://drive.google.com/file/d/1NfAXd4jpUcjX7Gf_hFszXDh9QPqSDVor/view">https://drive.google.com/file/d/1NfAXd4jpUcjX7Gf_hFszXDh9QPqSDVor/view</a>



Sources for Resource Base Benchmarking (Cont'd)														
Asset	Owner	Asset Stage	Measured			Indicated			Inferred			Total Contained Gold (Moz)	Total Resource Grade (g/t)	Source
			Tonnage (Mt)	Grade (g/t)	Contained Gold (Moz)	Tonnage (Mt)	Grade (g/t)	Contained Gold (Moz)	Tonnage (Mt)	Grade (g/t)	Contained Gold (Moz)			
Kouroussa	Hummingbird	Production	0	1.6	0.0	8	3.4	0.9	4	2.4	0.3	1.2	3.1	<a href="https://polaris.brighterir.com/public/hummingbird/news/rns/story/w3j102x">https://polaris.brighterir.com/public/hummingbird/news/rns/story/w3j102x</a>
Tongon	Barrick Gold	Production	5	2.2	0.4	8	2.2	0.6	3	2.4	0.2	1.2	0.9	<a href="https://s25.q4cdn.com/322814910/files/doc_news/2024/02/Geologically_Driven_Asset_Management_Delivers_Third_Successive_Year_of_Reserve_Growth.pdf#page=7">https://s25.q4cdn.com/322814910/files/doc_news/2024/02/Geologically_Driven_Asset_Management_Delivers_Third_Successive_Year_of_Reserve_Growth.pdf#page=7</a>
Mako	Resolute	Production	5	1.1	0.2	6	1.8	0.4	11	1.2	0.4	0.9	1.4	<a href="https://www.rml.com.au/wp-content/uploads/2024/03/240308-RSG-ASX-Ore-Reserve-and-Mineral-Resource-December-2023.pdf">https://www.rml.com.au/wp-content/uploads/2024/03/240308-RSG-ASX-Ore-Reserve-and-Mineral-Resource-December-2023.pdf</a>
Sissingue	Perseus	Production	4	1.6	0.1	2	1.9	0.1	0.1	1.8	0.1	0.3	1.7	<a href="https://wcsecure.weblink.com.au/pdf/PRU/02701183.pdf">https://wcsecure.weblink.com.au/pdf/PRU/02701183.pdf</a>
Yaramoko	Fortuna Mining	Production	0	4.8	0.0	1	6.2	0.3	0.2	3.5	0.0	0.3	6.8	<a href="https://fortunamining.com/mine/yaramoko-mine-burkina-faso/">https://fortunamining.com/mine/yaramoko-mine-burkina-faso/</a>



# Material ASX Releases

SOUNSOUN SW TARGET AREA RCORDS ADDITIONAL STRONG INTERCEPTS, 23/04/2025	DEEPEST HOLE TO DATE INTERCEPTS GOLD 630M DOWN DIP, 15/06/2022	BANKAN GOLD PROJECT DRILLING ACCELERATED, 22/01/2021
ENCOURAGING DRILLING RESULTS AT FOUWAGBE AND SOUNSOUN, 24/02/2025	60,000M DRILL PROGRAM UNDERWAY AT BANKAN & KEY APPOINTMENTS, 19/05/2022	DIAMOND DRILLING UNDERWAY AT BANKAN GOLD PROJECT, 17/12/2020
POSITIVE RESULTS FROM SOUNSOUN RESOURCE DRILLING, 17/12/2024	41.5M @ 5.2G/T AU INTERSECTED AT NE BANKAN, 27/04/2022	EXPLORATION UPDATE - BANKAN GOLD PROJECT, GUINEA, 27/11/2020
800W MINERALISED ZONE EXTENDS ALONG STRIKE, 3/12/2024	MULTI-DEPOSIT POTENTIAL GROWS WITH STRONG RESULTS, 02/02/2022	EXPLORATION UPDATE - BANKAN-2 GOLD DRILLING UNDERWAY, 20/10/2020
ADDITIONAL HIGH-GRADE INTERCEPTS AT FOUWAGBE, 27/11/2024	33M @ 4.5 G/T AU AT NE BANKAN, GUINEA, 13/01/2021	92M AT 1.9G/T GOLD - DIAMOND DRILLING EXPANDS BANKAN PROJECT, 13/10/2020
ARGO AND BOKORO DRILLING RESULTS, 30/09/2024	BANKAN PROJECT GROWS WITH NEW GOLD DISCOVERIES, 16/12/2021	NE BANKAN GOLD DEPOSIT GROWS WITH MORE STRONG DRILL RESULTS, 25/09/2020
NEB AND BC AREA DRILLING PROGRAMS CONTINUE TO DELIVER, 8/08/2024	PREDICTIVE INTERSECTS 34M @ 5.5 G/T AU AT NE BANKAN, 09/12/2021	ADDITIONAL PERMITS ALONG STRIKE FROM FLAGSHIP BANKAN PROJECT, 17/09/2020
STRONG DRILLING RESULTS AND PERMITTING UPDATE, 17/07/2024	FURTHER DEPTH EXTENSION TO BANKAN HIGH-GRADE GOLD, 22/11/2021	55M AT 2.94G/T GOLD-BROAD TRUE WIDTHS CONFIRMED AT BANKAN, 10/09/2020
BC RESOURCE DEFINITION DRILLING RETURNS POSITIVE INTERCEPTS, 27/06/2024	HIGH-GRADE GOLD ZONE EXTENDED BELOW RESOURCE PIT SHELL, 03/11/2021	NE BANKAN NOW 1.6KM LONG WITH POSSIBLE PARALLEL GOLD ZONE, 3/09/2020
FOUWAGBE & SOUNSOUN PROGRESS TO RESOURCE DEVELOPMENT, 12/06/2024	AC DRILLING IDENTIFIES NEW GOLD PROSPECTS AT BANKAN, 28/10/2021	BANKAN CREEK GOLD ZONE FURTHER EXPANDED, 27/08/2020
BC EAST DRILLING CONFIRMS PREVIOUS POSITIVE RESULTS, 24/04/2024	NE BANKAN HIGH-GRADE GOLD ZONE REINFORCED AND EXTENDED, 19/10/2021	STRONG WIDE GOLD INTERCEPTS FROM BANKAN CREEK AND NE BANKAN, 19/08/2020
EXCELLENT RESULTS FROM ARGO CENTRAL TREND, 9/04/2024	28M @ 12.1G/T GOLD 1.5 KM FROM NE BANKAN, 23/09/2021	OUTSTANDING HIGH-GRADE GOLD RESULTS FROM NE BANKAN, GUINEA, 7/08/2020
SOUNSOUN, SB AND SEB TARGETS ADVANCED BY LATEST DRILLING, 1/02/2024	HIGH-GRADE GOLD ZONE CONFIRMED UP TO 400M VERTICAL DEPTH, 16/09/2021	DIAMOND DRILLING CONFIRMS GOLD AT DEPTH AT NE BANKAN, GUINEA, 31/07/2020
DRILLING AT BANKAN DELIVERS MORE POSITIVE RESULTS, 11/12/2023	EXCELLENT GOLD RECOVERIES FROM BANKAN METALLURGICAL TESTWORK, 14/09/2021	IMPRESSIVE 1ST RC DRILL RESULTS GROW NE BANKAN DISCOVERY, 17/07/2020
PROMISING RESULTS FROM ACROSS THE BANKAN GOLD PROJECT, 24/10/2023	STRONG WIDTHS AND GRADES FROM BANKAN CREEK RESOURCE DRILLING, 24/08/2021	NE BANKAN DISCOVERY GUINEA EXTENDED 30% TO 1.3KM IN LENGTH, 30/06/2020
FURTHER SOLID DRILLING RESULTS FROM THE NEB & BC AREA, 12/09/2023	MORE BROAD WIDTHS AND HIGH-GRADES FROM BANKAN DRILLING, 2/08/2021	SAMAN EXPLORATION PERMIT GRANTED, 19/06/2020
ECNOURAGING INITIAL ARGO RC RESULTS, 29/08/2023	BONANZA GOLD GRADES AS HIGH-GRADE ZONE IS REVEALED AT BANKAN, 19/07/2021	PDI WEST AFRICAN EXPLORATION UPDATE 7 DRILL RIGS ACTIVE, 9/06/2020
RESOURCE DEFINITION DRILLING RESULTS, 7/08/2023	44M @ 8G/T GOLD, HIGHEST IMPACT GOLD INTERCEPT AT BANKAN, 1/07/2021	KANINKO AUGER RESULTS DOUBLE GOLD-MINERALISED STRIKE LENGTH, 27/05/2020
ENCOURAGING DRILL RESULTS AT NEB, BC AND NEARBY TARGETS, 19/06/2023	BROAD GOLD INTERCEPTS FROM BANKAN CREEK AND NE BANKAN, 17/06/2021	UPDATE ON ASSAY RESULTS KANINKO PROJECT GUINEA, 25/05/2020
ARGO TARGET UPGRADED BY RECENT AUGER RESULTS, 19/06/2023	NE BANKAN EXTENDS TO DEPTH WITH STRONG GOLD GRADES, 3/06/2021	DRILLING UPDATE - KANINKO PROJECT, GUINEA, 7/05/2020
POSITIVE RESOURCE DRILLING RESULTS FROM NEB AND BC, 5/06/2023	6M AT 32G/T GOLD FROM FIRST DRILLING AT KOUNDIAN, GUINEA, 31/05/2021	FINAL DRILL RESULTS, BANKAN CREEK, KANINKO PROJECT, GUINEA, 30/04/2020
MULTIPLE HIGH PRIORITY TARGETS IDENTIFIED AT ARGO, 22/05/2023	WIDESPREAD & HIGH-GRADE GOLD FROM BANKAN REGIONAL AUGER, 13/05/2021	44M AT 2.06G/T GOLD FROM BANKAN CREEK, KANINKO, GUINEA, 27/04/2020
RC DRILLING UNDERWAY AT NEAR-RESOURCE TARGETS, 6/04/2023	NE BANKAN CENTRAL GOLD ZONE EXTENDING TO SOUTH AT DEPTH, 6/05/2021	POWER AUGER DRILLING UNDERWAY AT KANINKO GOLD PROJECT, 24/04/2020
INFILL DRILLING RESULTS, 4/04/2023	BANKAN AEROMAG MANY NEW DRILL TARGETS ALONG 35KM STRUCTURE, 28/04/2021	DIAMOND DRILLING EXTENDS GOLD MINERALISATION AT OUARIGUE CDI, 16/04/2020
HIGH-GRADE INTERCEPT EXTENDS UNDERGROUND MINERALISATION, 21/02/2023	NE BANKAN GOLD MINERALISATION SUBSTANTIALLY EXTENDS AT DEPTH, 15/04/2021	OUTSTANDING DRILL RESULTS FROM NEW GOLD DISCOVERY IN GUINEA, 15/04/2020
OUTSTANDING INFILL DRILLING RESULTS CONTINUE, 30/01/2023	NE BANKAN GROWS TO 300M WIDE. HIGH GRADE GOLD FROM SURFACE, 31/03/2021	GUINEA GROUND ACQUIRED NEAR PLUS-2 MILLION OZ GOLD DEPOSITS, 7/04/2020
PROMISING NEAR-RESOURCE DRILLING AND GEOPHYSICS RESULTS, 30/11/2022	EXCEPTIONALLY HIGH GRADES, THICK INTERCEPTS FROM NE BANKAN, 15/03/2021	AC-RC DRILLING UNDERWAY IN GUINEA, ACCELERATING EXPLORATION, 24/03/2020
POSITIVE INFILL DRILL RESULTS & GRADE CONTROL PROGRAM COMPLETE, 10/11/2022	SUBSTANTIAL OXIDE GOLD ZONE EMERGING AT NE BANKAN PROJECT, 5/03/2021	HIGH-GRADES-BROAD WIDTHS FROM GUINEA AUGER-TRENCHING PROGRAM, 19/03/2020
HIGH GRADE GOLD 200M BELOW NE BANKANS 3.9MOZ RESOURCE, 29/09/2022	MORE DEPTH EXTENSIONS FROM DRILLING BANKAN GOLD DISCOVERIES, 25/02/2021	UP TO 8G/T GOLD FROM POWER AUGER DRILLING IN GUINEA, 26/02/2020
IMPRESSIVE GOLD HITS CONTINUE AT 4.2MOZ BANKAN GOLD RESOURCE, 25/08/2022	HIGH GRADE DRILL RESULTS EXTEND BANKAN CK DISCOVERY TO NORTH, 11/02/2021	
DEEPEST HOLE TO DATE INTERCEPTS GOLD 630M DOWN DIP, 15/06/2022	OUTSTANDING, WIDE GOLD INTERCEPT GROWS BANKAN AT DEPTH, 28/01/2021	